'59

SENIOR

To a good "Kid"
with real good neighbors
"Bonner" 61

To a fellow jailbird
Joe Sampson

TAKE IT EASY
DANIEL,
BEST O LUCK
ALWAYS
VANS. 61"
(I hope I GET OUT THEN!!)

To cook head
Waldo

Dear Danny,
your the nicest
Boy I know.
Donna

Dan
Lots of luck
you deserve it
Gene Fox

Danny
To a real Good
kid. and Best
of Luck.
Janice

Dan:
Good luck to an expert
driver. Stay between the
fences.
Coach. Love

Cook
Good luck
a its been
fun knowing you
Bill Meagher

Dan:
I'am going to miss
not seeing in school.
Stay as sweet and
nice as you are.
Love
Phyllis Gunn

Dan
Remember
WTH hr
anita Wallace

So long Cuffy I'am going
to miss ya HA HA
and good by School Sob Sob!
Sam "USN"

To a Grain
in History best of
luck in the coming
year ("60") (Jack)

Best of luck
in all you do.
Rose Widmayer

Good Luck
Tom Hoover

Best wishes
to a real good kid
"Dick Blank"
1960

Danny,
Don't forget
all the fun
+ arguing
we had
in 5th +
6th kr.
Carol

To an bad Typer
"Ernie" Butch Brown

Good luck to a
Cub fan. Next
thing you know
you will be pitching
for the Cubs.
Carol Simon

To my cousin
a upper classman
Judy.

ALLEN COUNTY PUBLIC LIBRARY
3 1833 07536 0492

'59

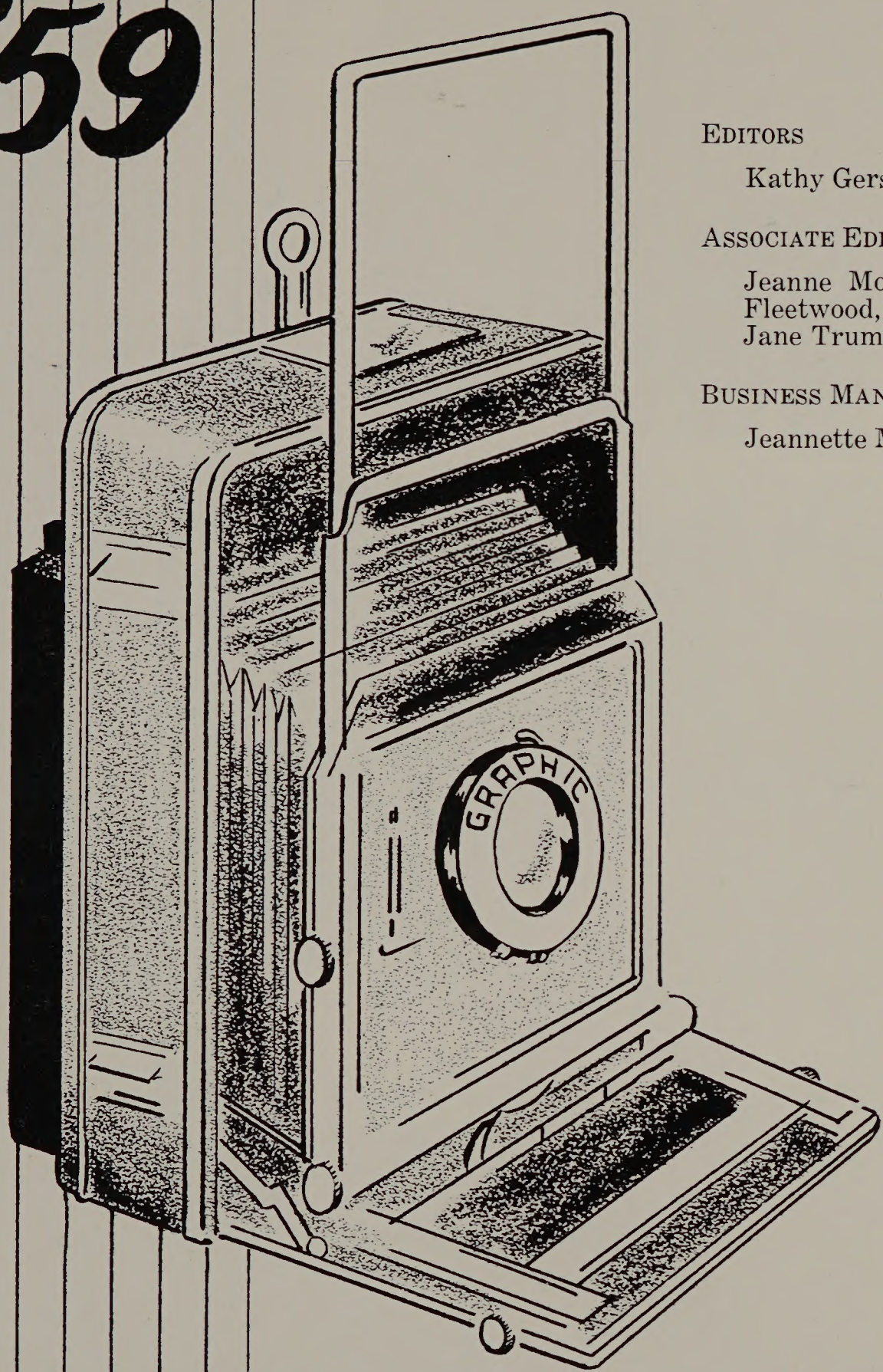

Yearbook Staff

EDITORS

Kathy Gerstner, Allan Holm

ASSOCIATE EDITORS

Jeanne Moniot, Sherry Hornbeck, Alice Fleetwood, Jane Keller, Connie Nelson, Jane Trumbo, Dorann Anderson

BUSINESS MANAGER

Jeannette Moore

THE SENIOR

Ottawa High...

Ottawa High . . . a picture of scenic beauty on the Illinois and Fox rivers. Two brick buildings surrounded by an athletic field, a spacious parking lot and agricultural plots.

Yet, the campus, itself, is not the only photographic feature of Ottawa Township High School. Perhaps far more photogenic — and certainly more often photographed — are the students of OTHS. Freshmen, sophomores, juniors, seniors . . . boys, girls . . . these are the real pictures at OTHS.

So, too, are the activities taking place here. Sports clashes, music concerts, Senior English plays, pep rallies, Home-coming, formals, square dances, intramurals, club meetings and parties, fashion shows, class elections — these are but a few of the things recorded each year by the OTHS photographic crew.

Also, we record the activities in the classroom — the sewing sessions, the discussions in sociology, the biology dissections, the chemistry experiments, the language exercises, the diagraming of sentences, the revising of themes, the typing and shorthand drills, the music practices, the shop projects, the mastering of historical information, etc.

Thus, the 1959 **Senior** is a pictorial record of the 1,000 plus students at OTHS and the things that they did . . . your photographic memory of the 1958-59 school year.

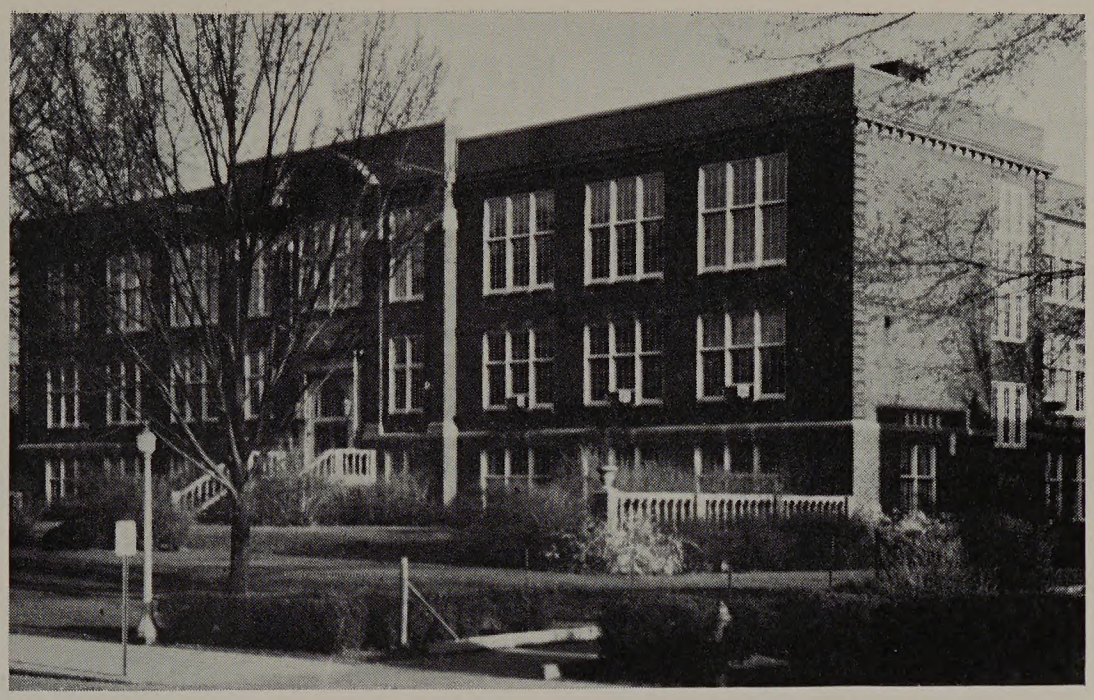

Dedicated...

We, the Seniors of 1959, dedicate this book to the "best teachers" we've had through the years . . . our parents.

The guidance they have given, the patience they have shown, and the love they have expressed toward us can never be completely repaid. Their teachings will never be forgotten. Their hopes and dreams are mirrored in us and are a part of us even as we are a part of them. Their tenderness, their kindness, and their sympathy, we cherish; their moral firmness, their integrity, and their righteousness we admire; their corrections, their admonishments, and their occasional restrictions we understand, though we may not immediately show our appreciation.

The debt we owe them for the many blessings they have given us can only be paid through our future accomplishments, as tributes to them. Whatever we do that is of merit in the coming years will stand as symbols of the good embodied in us by our parents. They have carried us over troubled times while others knocked us down, tended us through sickness while others left us behind, believed in us while all others doubted and stood by us while others turned away.

With love and appreciation, we dedicate this '59 Senior to our parents.

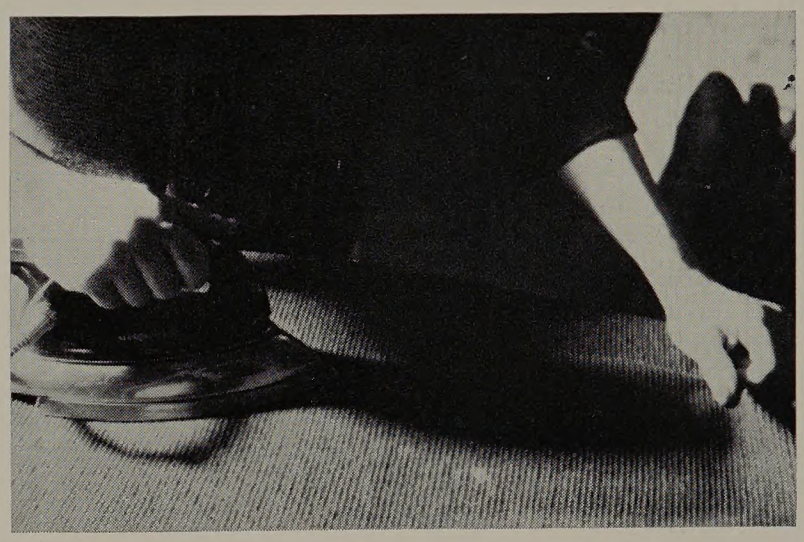

HELPING HANDS—These are used daily by our parents as they do the things that bring favorable answers to these questions: Dad, may I have some spending money? Mom, is my skirt ready? Dad, is the car mine tonight? Mom, can you get this zipper to work? Mom, is my lunch packed?

Table of Contents

Student Life
Pages 6-19

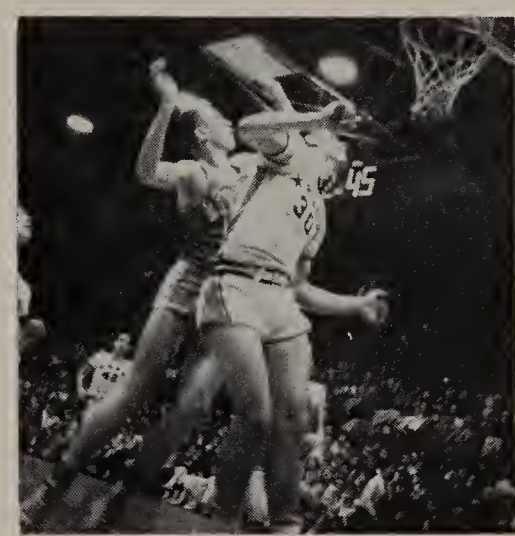

Activities
Pages 20-73

Curricular
Pages 74-115

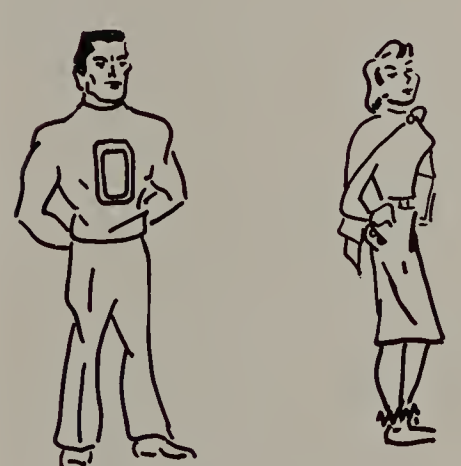

Classes
Pages 116-162

What You'll Find...and Where You'll Find It

'Just One More, Please'

STUDENT LIFE — the other side of school side . . . the dates . . . the fun-filled lunch hours . . . joking about TB shots . . . drawing for tourney tickets . . . building floats . . . the Junior Carnival . . . selling pop . . . winning the big ones . . . part-time work . . . summer band trip . . . Senior Day . . . selecting band uniforms . . . sewing costumes . . . painting the wall . . . eating pizza . . . these things and a lot more.

Student Life

Senior

'Pick You Up At 8'

THERE can be no annoying stumble.

ORCHID? What's the price?

SPOTLESS! That's what the car must be.

OH, the problems with those troublesome stray ends.

WHICH dress to buy? Will it look all right? That's the problem.

TOGETHER! In a crowd of dancers yet each couple in a separate dream world.

ALL too soon the evening ends.

CANDY break! Which shall I select?

CHOW time on the summer band trip.

FIRST to gather are the only ones to have privacy.

"YOU may now pass to your third hour class."

We Hurry To Complete Projects

1. BUC workers ready the mailing list.
2. PIRATE boosters buy tourney tickets.
3. MR. BURKE gets the TB needle.
4. NEEDLE'S not as big and square as I thought!

COUNCIL members decorate tree in main corridor.

COUNCIL members draw numbers for the tickets never used.

SOPHOMORES put feathery head on their giant-sized hen.

FRESHMEN build cup of the usual chicken wire and napkins.

SENIORS put finishing touches on glittering float for Home-coming court.

JUNIORS busily attach letters and complete mechanized hand.

QUEEN Suzy Richardson is escorted through military arch by Cadet Col. Pete Strow.

Student Life

Fun...Selling Pop, Throwing Wet Sponge

PORTRAYING another character in tableaux or plays is certainly a moment for fun.

SELLING POP or hitting junior homeroom teacher Dean Riley with sponge — both are fun.

JUNIOR CARNIVAL — It's fun, whether we were throwing darts, shooting baskets or just having a "gross" laugh.

Student Life

DISTRICT wrestlers gather by the scoreboard for a bull session.

BEDLAM! "I just shot and it swished through. We beat 'em!"

VICTORIOUS Pirates Verne Blue, Jerry Chevalier and R. C. Johnson are mobbed by Pirate fans.

TEARS of joy flow for R. C. Johnson, "Swish" Schlosser and John Love.

PART-time work for Bill Taylor seems to be pleasant work, indeed.

EARLY on the road to business success is gasoline station attendant Ed Allen.

"THIS pair should fit", says Sandy Weingarten to youthful customer.

CLERKING in a drugstore provides spending money for many, including Barbara Seibert.

WORKING in a grocery store, as does Hank Hannigan, is especially nice for it keeps us close to FOOD.

INSIGHT into professional work, such as photography, is gained by part-time worker Chuck Shreve.

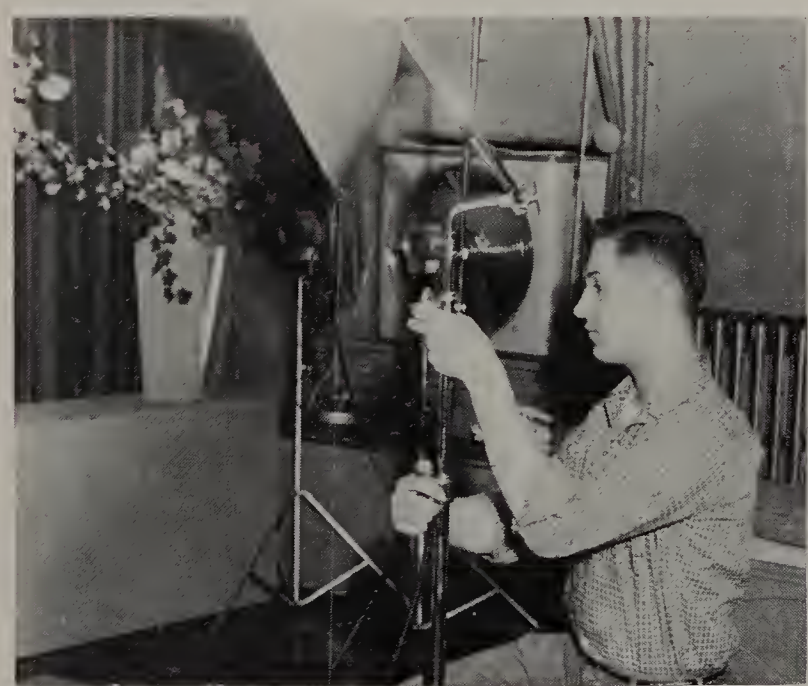

HOMEBOUND student Ron Hercer is visited by in-school classmates Jim Jett and John Sagi.

WINDOW for Christmas is prepared by art students.

We Make Friends: In Classrooms, In Passageway, In Competition

BOWLING is leisure activity for many, including Dick Charlier.

SUMMER band trippers relax at the lake side.

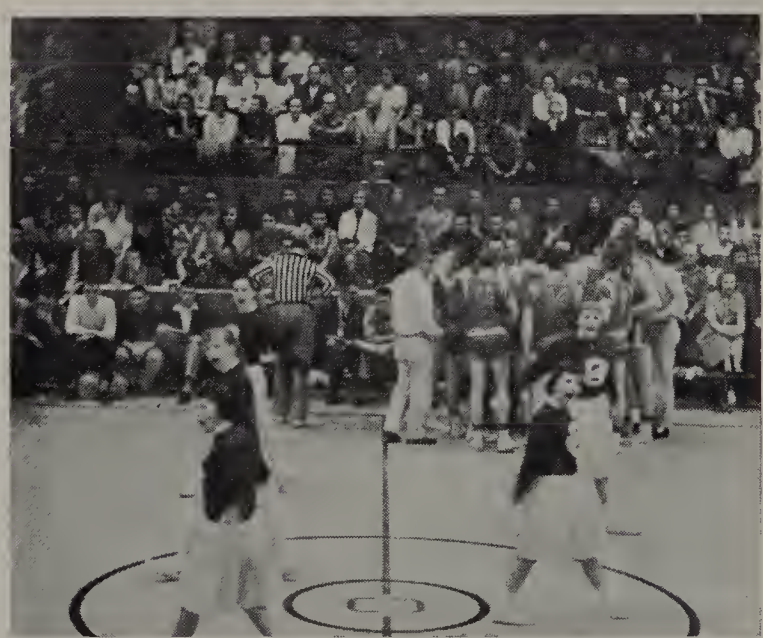

CHEERLEADERS plead for a Pirate victory.

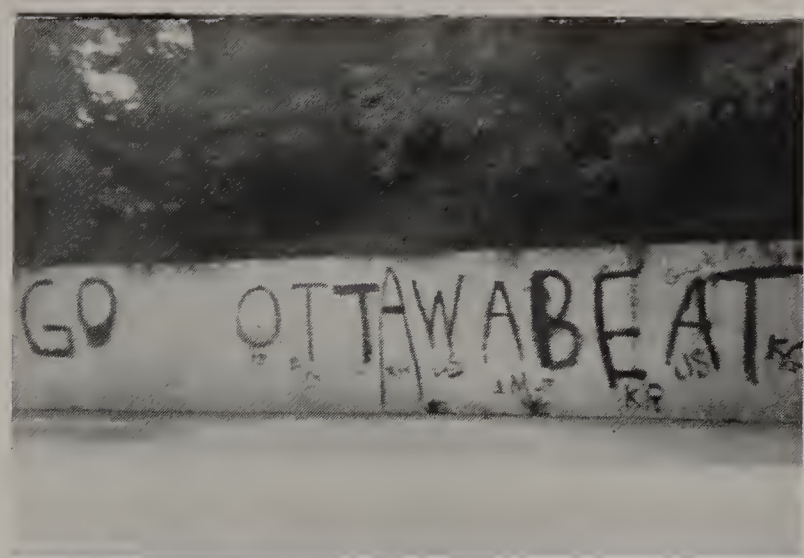

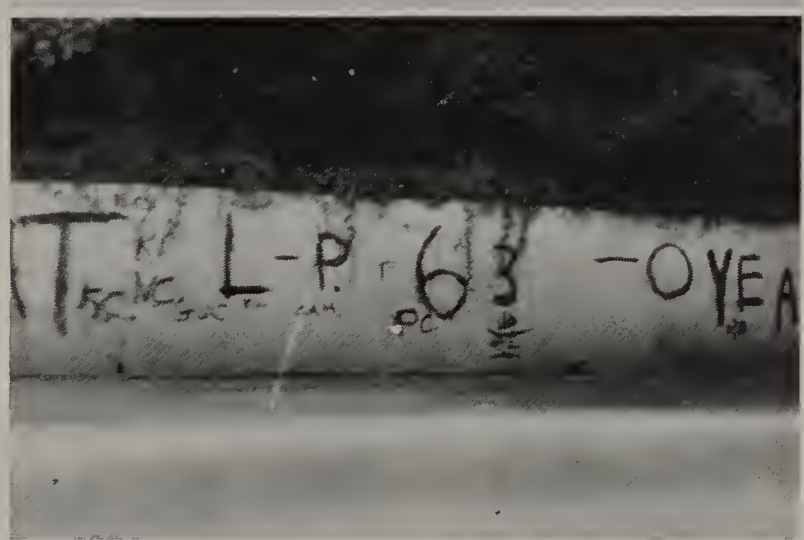

DEATH, taxes . . . and the R.B.G.

We Work Together . . . We Relax

FASHIONABLE summer band trip chaperons relax between concerts and travel.

"TOO good to wait! I'll just bite into it this way!"

Student Life

"SURELY there's one here my size", say band members Peggy Easley, Pat Alikonis and Alice Fleetwood.

"HOW'S that for fit?" Mr. Makeever asks Allen Ninness, trying on band uniform.

POSEIDON members Gail Robertson, Karen Kyles, Janeo Shannon, Mary Lynch and Terri Pixley busily complete costumes for the club's "Under the Big Top" show.

BETSY ROSS Sewing Circle? No, Poseidon members Judy McKendrick, Jean Spence and Janet Rabenstein (seated) and Sue Carey, Sue Secor and Jeanne Moniot gather at the home of Sue Carey to complete ballet costumes.

ROMAN WEDDING is held for Open House visitors.

Student Life

RELIVING the sophomore years of the Class of '59 and the Gym Show of that year, Beth Crawford and Sharon Kummer do the Charleston.

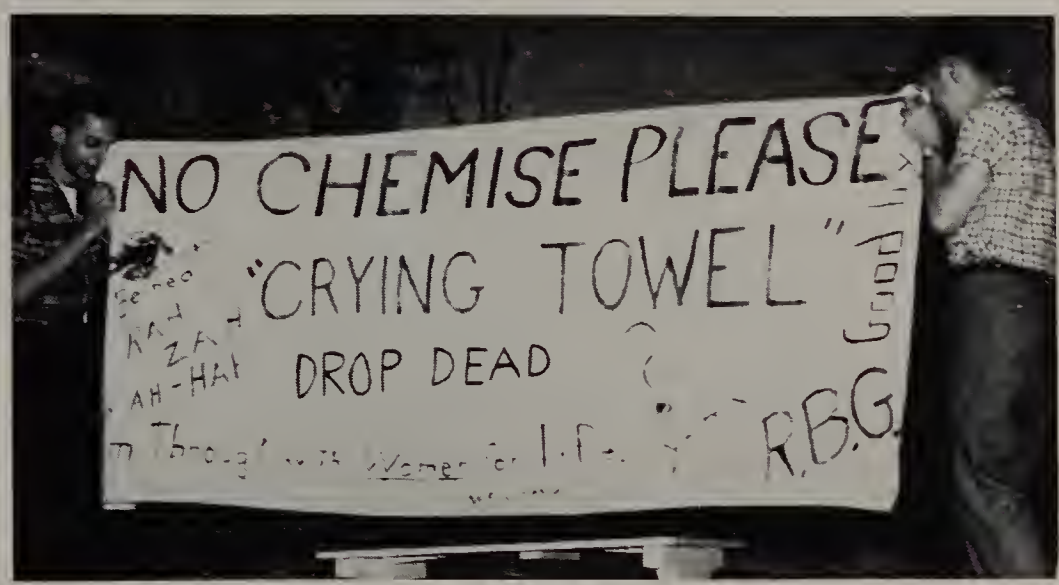

"NO CHEMISE, Please" is the plea of Frank Nussbaum and Bob Hoenes during the Senior Day assembly.

"THOSE Wonderful Years" when Liberace was most popular are recreated by Bob Jobst and Dale Carby.

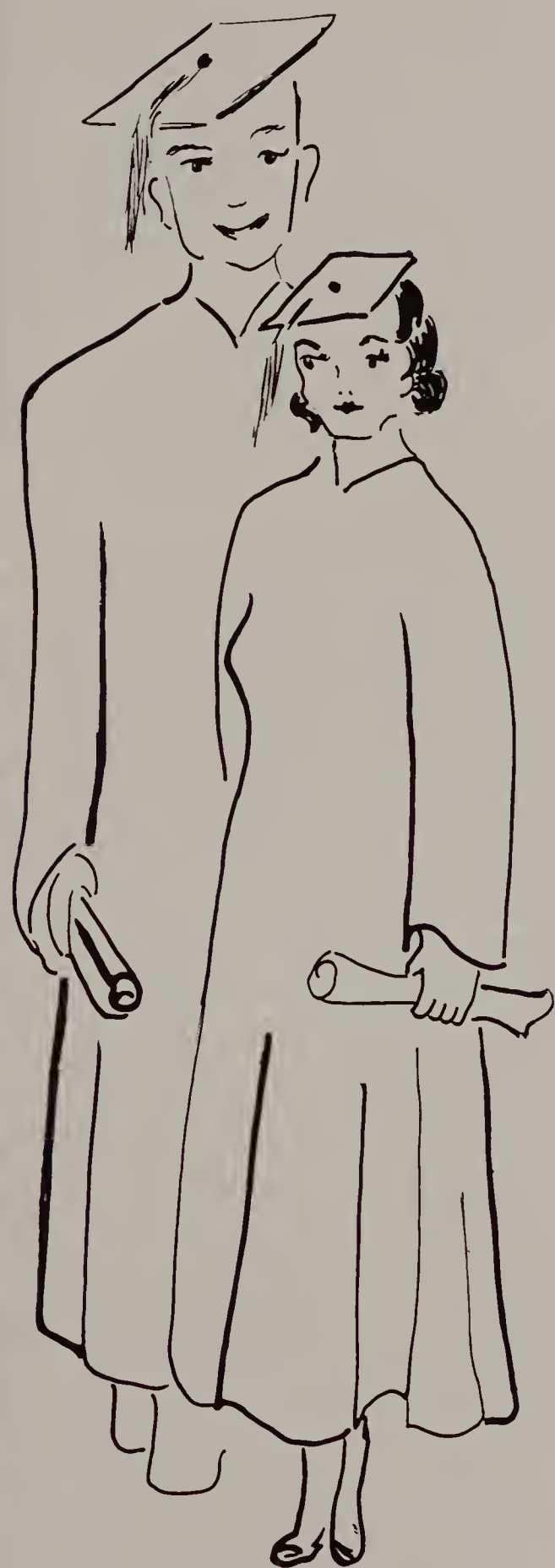

Senior

'Relax! Watch The Birdie!'

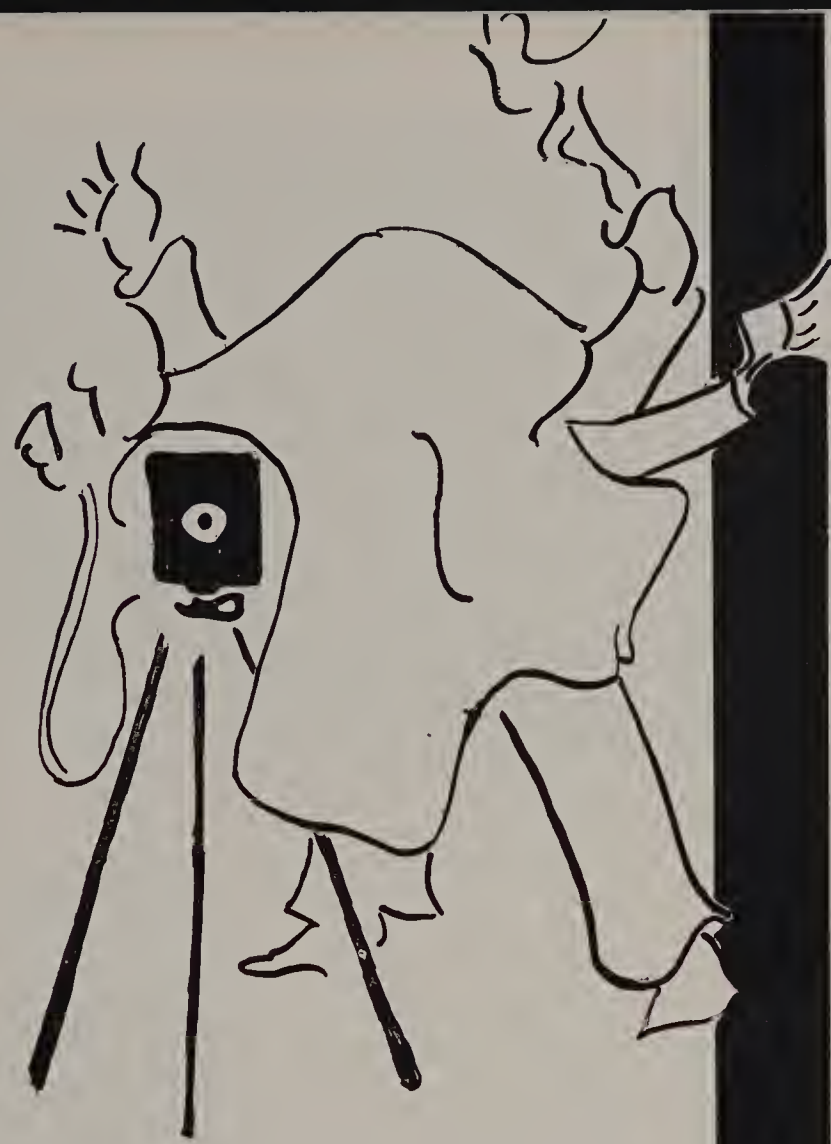

ACTIVITIES . . . Sports contests . . . Home-coming . . . cheerleading . . . writing Pep skits . . . publishing the newspaper and yearbook . . . Civic Council . . . assemblies, some by guests, others by our fellow students . . . Open House . . . Freshman Night . . . Holiday concerts . . . plays . . . dances, formal and otherwise . . . clubs . . . these and many more.

Activities

VARSITY CHEERLEADERS: JoAnn Taylor, Sharon Mayhall, Suzy Richardson, Judie Hartshorn, Barbara Yednock.

New football slacks with sweaters — white skirts and maroon sweaters were worn as the cheerleaders led the cheerleading at football and basketball games and all pep rallies.

Selected by the faculty, they were under the sponsorship of Miss Nancy Hoerger and Mrs. Peter Meckenstock, who drove them to all out-of-town games. The sponsors also gave them a slumber party at Miss Hoerger's home.

The varsity cheerleaders were Judie Hartshorn, Sharon Mayhall, Suzy Richardson, Jo Anne Taylor, Barb Yednock and Kathi Richardson.

The junior varsity cheerleaders were Mary Jo Costello, Joni Hendry, Mary Meckenstock, Janis Stevenson, Mary Lou Wilson and Gay Anne Martin.

JV CHEERLEADERS: Mary Meckenstock, Janis Stevenson, Joni Hendry, Mary Jo Costello, Mary Lou Wilson.

PEP BAND: Carol Robinson, Mike Helffrich, Shirley Knoedler, Randy Bohannon, Ron Dodd, Sheila Aicher, Alice Fleetwood, Jane Keller, Peggy Easley, Nancy Hatten, Bob Jobst, Franklin Nussbaum, Jim Mitchey, Jim Craft, Dick Willy, Luke Caruso, Dave Sawyer, Charlene Diem, Charles Eldridge, Terry Blackley, Gloria Meling, Alan Farrell, Carol Alms, Paul Nelson, Don Grubaugh, Stan Siebert.

DAVE MORGAN assists junior varsity cheerleaders at pep rally.

PIRATE REBELS overcome opposition's resistance during pep session in auditorium.

Cheerleaders ...Pep Squad

We Support
Our Pirates
Everywhere

Royalty...

In traditional long white formal, Suzy Richardson walked down the aisle to "Pomp and Circumstance" as the 1958 Home-coming Queen. As flashbulbs popped, Suzy appeared in a billowy white formal with off-the-shoulder baby sleeves. Queen Suzy carried the traditional long stem red roses.

Blue was the color theme of Queen Suzy's court. Some gowns featured satin cummerbunds, while others featured rows of ruffles and lace of varied shades of blue. The attendant's gowns ranged from a bright blue to a light summer pastel blue. Flowers for the four ladies of the day were blue and white carnations in colonial arrangement.

The court of the 1958 Home-coming, selected by the student body, were, in addition to Queen Suzy Richardson, Kathi Richardson, senior attendant; Barbara Yednock, junior attendant; Mary Jo Costello, sophomore attendant; and Janice Stevenson, freshman attendant.

Honor guard for Queen Suzy and court were Ron Machetta, Ken Feltman, Pete Strow, Cliff Carter and Stan Gaul.

H-C COURT—Janis Stevenson, freshman attendant; Barbara Yednock, junior attendant; Queen Suzy Richardson; Kathi Richardson, senior attendant; Mary Jo Costello, sophomore attendant.

QUEEN Suzy Richardson receives the gold and crimson crown from Cadet Col. Pete Strow as climax to home-coming assembly planned by the Civic Council.

GOODY, GOODY, gumdrop! Coach Bill Novak explains the varsity's special cheer to Janet Rabenstein of Pep Squad.

It Could Be You...

With the spotlight playing over the audience, Janet Rabenstein, mistress of ceremonies, opened the Home-coming assembly "It Could Be You". After Shirley Knoedler and Carol Alms had called the squad to the stage, the spotlight settled on Coach Novak. Mr. Novak, in an interview, revealed that, after winning a game, the Pirate squad gets into a circle, and jump up and down, yelling "Goody, goody Gumdrops". Judy McKendrick, dressed as a snake charmer, brought forth the sponsor's product, Pep.

MUMS the word! Art Moak buys a Home-coming mum from Janice and Janet Kates, selling the flowers as a money-raising project for F.H.A.

Sophomore Hen Hatches Victory

"Let's Hatch A Victory". That's just what the Sophomore Class did. They captured the first prize in the home-coming float composition during the half-time show. The second prize went to the Freshman Class with "Perkin' Up A Victory". The Senior float "Stairway To Victory" and the Junior float "Smash The Boilermakers" tied for the third prize.

The half-time show presented by the Band and Drill Squad was "Sacks Appeal". The latest styles of dress were modeled, while the band played "Should I?" and "There's Nothing Like A Dame".

Home-coming was completed when the Pirates outscored the Kewanee Boilermakers 33 to 28. After the victory alumni and students gathered in Kingman Gym for the Home-coming dance.

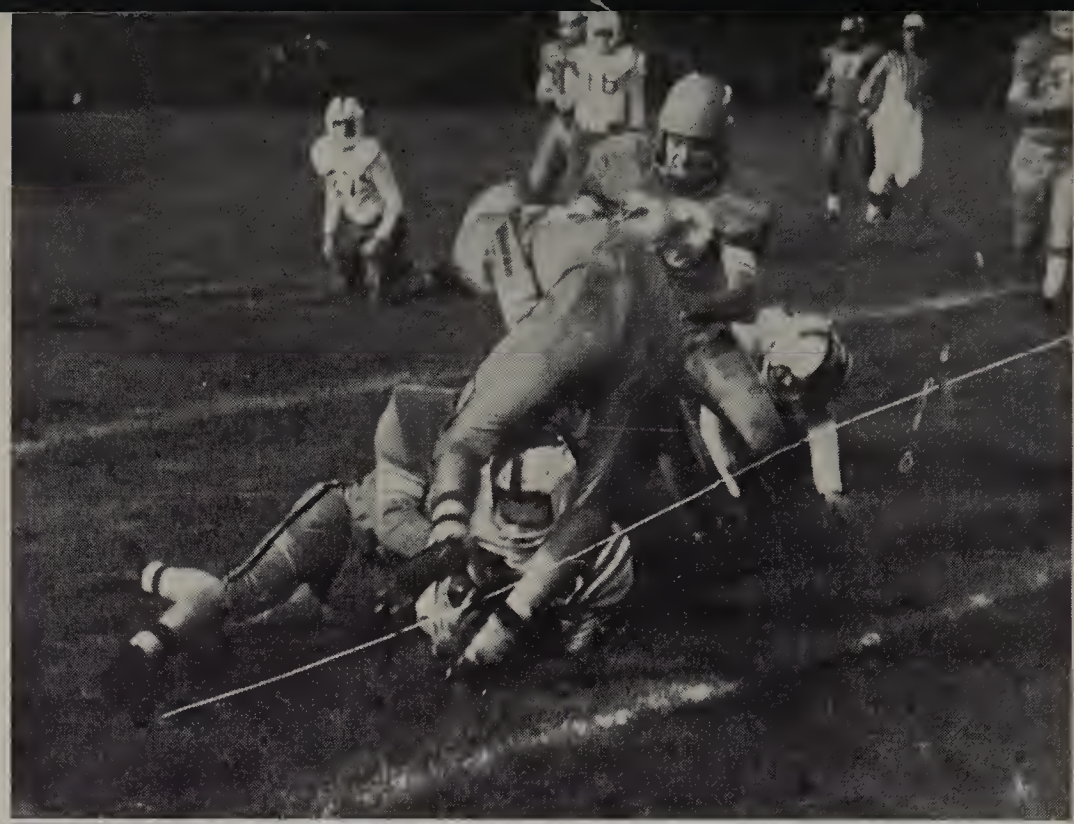

TRIO of Boilermakers bring down Pirates' R. C. Johnson.

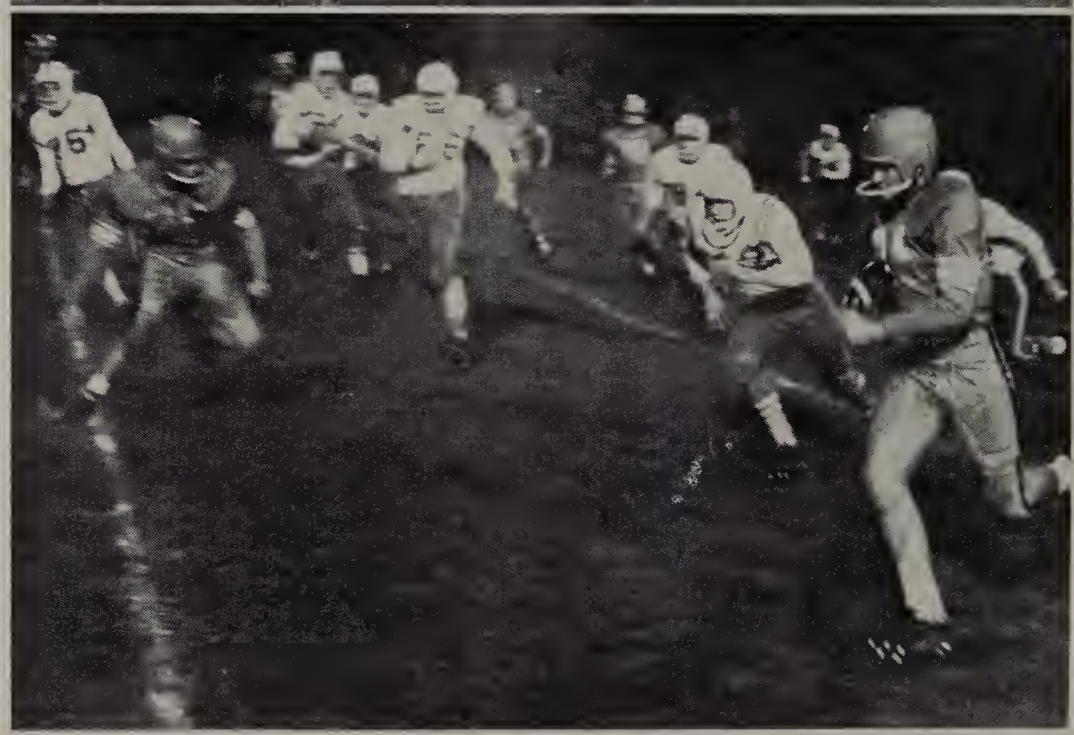

PACK of Pirates chase Kewanee halfback in Home-coming contest.

FIRST—Sophomores: "Let's Hatch A Victory".

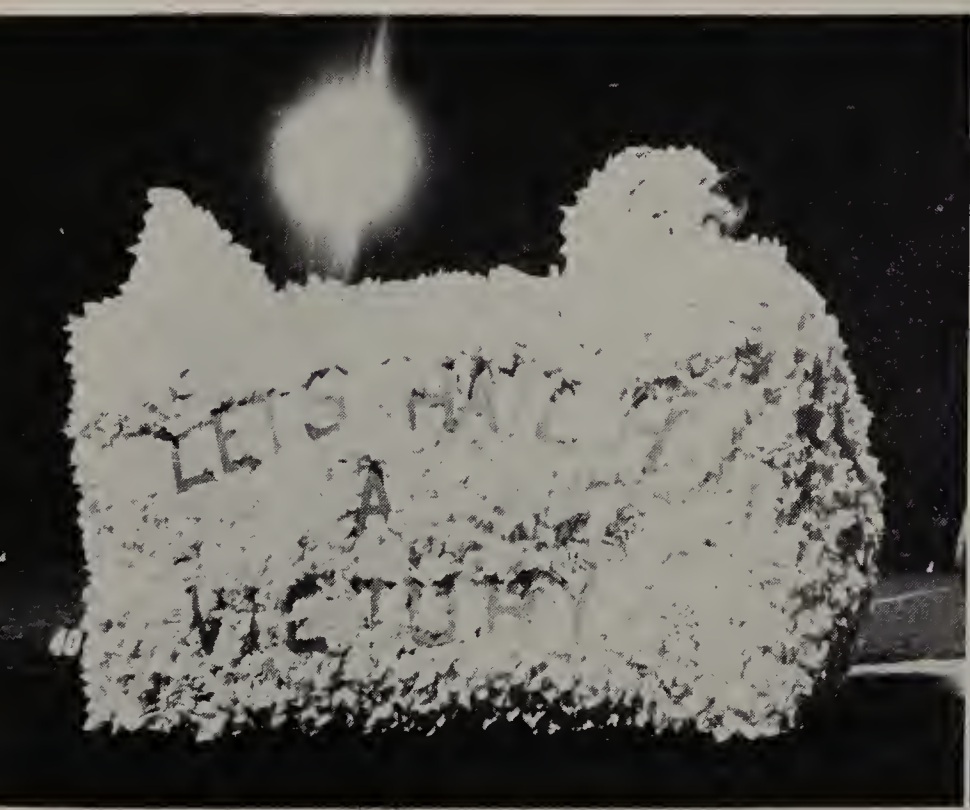

SECOND—Freshmen: "Perkin' Up A Victory".

THIRD (Tie)—Juniors: "Smash The Boilermakers".

THIRD (Tie)—Seniors: "Stairway To Victory".

HOME-COMING Court rides on gold and crimson float carrying replica of home-coming crown.

SACKS APPEAL was the theme of the band-drill squad half-time show. Here the two groups form two curvaceous figures.

BASEBALL—Row 1: Tom Meade, Gene Hampson, Lyle Cunningham, bat boy George Sutherland, Larry Stechman, Gordon Meyer, Fran Clements. Row 2: Coach Gil Love, Gary Cooper, Stan Gaul, John Love, Gerry Hampson, Mike Lynott, Jerry Chevalier, Ron Schomas, R. C. Johnson, Jim Clapper, Fred Johnson, Coach James Sutherland, Buddy Bernardoni.

Baseball Squad Places 4th in Northern Illinois League

Baseball

The OTHS baseball team ended its summer season with a record of six victories and four losses, placing fourth in the Northern Illinois Prep League.

The Ottawa basemen overran Newman of Sterling and Sterling twice. Kewanee and Marquette each beat and in turn, were crushed by the Pirates. League champion—Rock Falls — dumped the Pirates twice.

Among the starters, Jerry Chevalier had the highest batting average, .476; Gerry Hampson hit .434.

Baseball Results

Ottawa 2—Newman 1
Ottawa 4—Marquette 1
Ottawa 8—Sterling 4
Ottawa 10—Newman 6
Ottawa 10—Kewanee 3
Ottawa 3—Marquette 8
Ottawa 8—Rock Falls 2
Ottawa 1—Rock Falls 2
Ottawa 8—Sterling 4
Ottawa 12—Kewanee 13

Leading the pitching staff was Gordon Meyer with three wins and a single setback. Mike Lynott compiled a 2-1 record; Jerry Chevalier, 1-1; and Bevo Clements, 0-1.

HARRIERS Ron Machetta and Lanny Pfolsgrof lead the way in Ottawa-Marquette-Streator cross-country meet.

The OTHS varsity cross-country team completed the season with a record of five wins in dual and triangular meets over Streator, Marquette, DeKalb, Somonauk, Morris and La Salle-Peru (twice); an eighth-place finish in the Peoria Invitational meet; a sixth-place finish in the Sterling Invitational; and a fourth-place finish in the St. Charles Invitational meet.

The Pirates were fourth in the North Central Illinois Conference meet, and the Illinois Valley Conference meet was declared no contest because a judge unintentionally sent a group of runners in the wrong direction. At the time, Ottawa runners held five of the first seven places with four-tenths of a mile remaining in the race.

The junior varsity team triumphed over Marquette, DeKalb, and Somonauk. The underclassman squads from Streator, Morris, and La Salle-Peru (twice) defeated the Corsairs. The crimson-clad jayvees placed second in the Illinois Valley meet. Ottawa was fifth in the North Central meet.

FRESHMAN-SOPHOMORE CROSS-COUNTRY— Row 1: Ray Makeever, John Sagi, Dennis Novean. Row 2: Dan Dodd, John Sapp, Jim Brooke, Luke Caruso.

District competition finished the Ottawa varsity season, OTHS placing third behind winning Kankakee and second-place Streator.

Top varsity runners included Lanny Pfolsgrof, junior; Ron Machetta, senior; Dale Fogle, senior; Wally Farley, junior; and Bob Frig, junior.

Harriers Win 5; Place 4th in NCIC, 2nd in District

VARSITY CROSS-COUNTRY — Noel Lietz, Bob Frig, Ron Dodd, Dale Fogle, Lanny Pfolsgrof, Wally Farley, Art Norman, Ron Machetta, Coach Keith Clark.

VARSITY FOOTBALL — **Row 1:** Bill Meagher, Jon Briel, Art Mann, Brian Painter, Dick Leslie, Dick Roberts, Hank Hannigan, Mike Alikonis, Mgr. Ozzie Kerste. **Row 2:** Mgr. Bill Larson, Herb Hetrick, Gary Dominy, Jerry Chevalier, R. C. Johnson, Tom Govero, Frank Bernardoni, Dave Polancic, Waldo Zimmerman, Tom Mezel, Fred Johnson, Mgr. Mike Helffrich. **Row 3:** Head Coach Bill Novak, Jack Constantine, Bill Ferguson, Art Wilhelmi, Bill Schiffbauer, Dick Willy, Frank Schlosser, Steve Pool, Jim Clapper, Ken Landstrom, Ernie Peterson, Asst. Coach June Gross, Asst. Coach Dean Riley. **Row 4:** Larry Gustafson, Bob Heth, Jim Gromm, Jim Claus, Lyle Cunningham.

Football

Pirates' 5-4 Record Brings Tie For Second

Coach Bill Novak's Ottawa Pirates finished the season with five wins and four losses.

Bowing in their opening game to La Salle, 33-0, the Pirates came back with a 12-0 victory over Mendota. After losses to Dixon, 25-12, and to Streator, 21-6, the Bucs defeated Kewanee, 33-28; Sterling, 20-6; DeKalb, 28-26; and Hall, 27-19. The Pirates were defeated in their final game by their cross-town rival, Marquette, 14-6.

Jim Clapper
Most Valuable
Co-captain

Ottawa finished in a two-way tie for second place in the North Central Conference with a 3-2 record. Jim Clapper, fullback, was selected by his teammates the most valuable player. Clapper and Ken Landstrom, guard, were elected honorary co-captains.

Leading ground gainer was R. C. Johnson, quarterback, with 625 yards in 101 carries. Clapper had 515 yards and Gary Dominy, fullback, 348 yards.

Ken Landstrom
Co-captain

Johnson also led the pass attack completing 18 of 31 passes attempted, for 253 yards and three touchdowns. With 10 passes caught for 174 yards and three touchdowns, Jerry Chevalier, end, was top pass receiver.

Jerry Chevalier

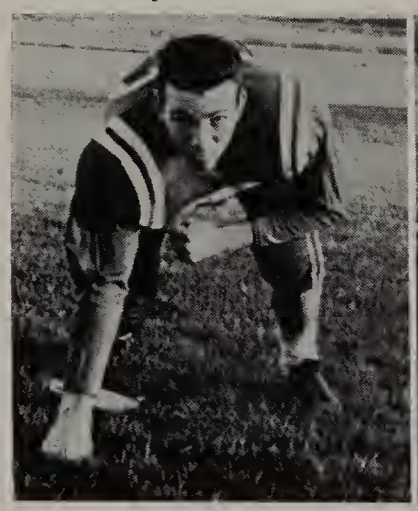

Dick Willy

Fred Johnson

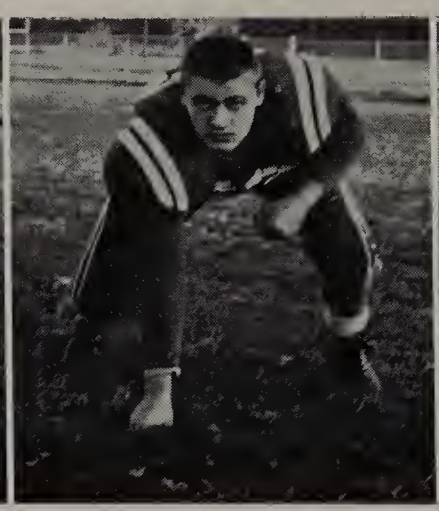

Bud Schlosser

PIRATES R. C. Johnson and Art Mason (84) and Hank Hannigan (75) close in on Kewanee Boilermaker.

DIXON defender reaches out in attempt to bring down Pirate Jim Gromm (32). Other Pirates are Mike Alikonis (74) and Art Wilhelmi (66).

Lyle Cunningham

Larry Gustafson

Herb Hetrick

Jon Briel

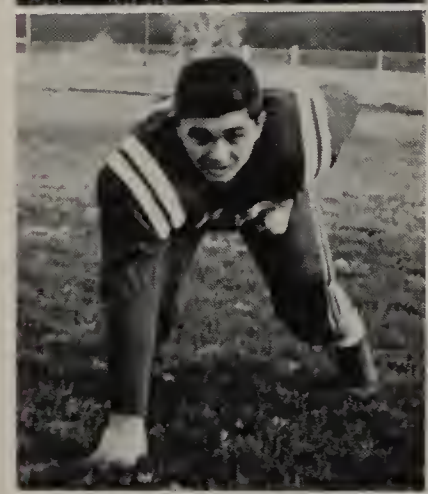

Jim Claus

Hank Hannigan

Art Mason

Brian Painter

Bob Heth

Dick Leslie

PIRATE tackler grabs foe around waist to make sure of tackle.

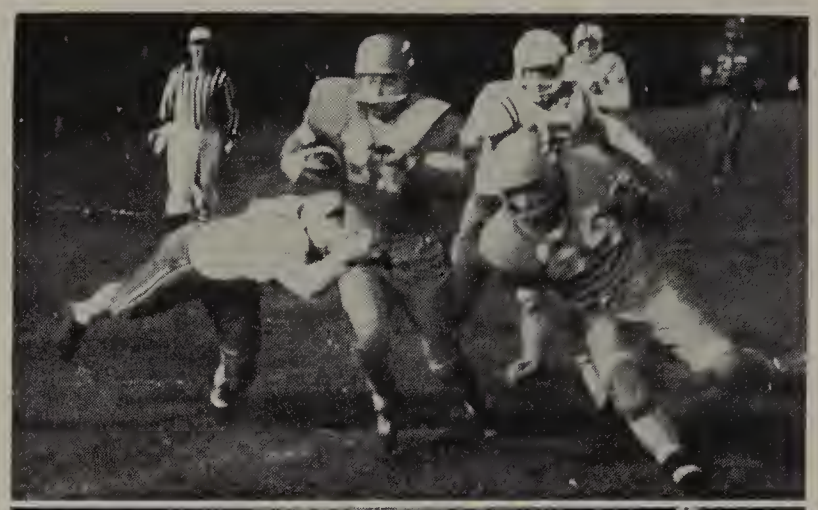

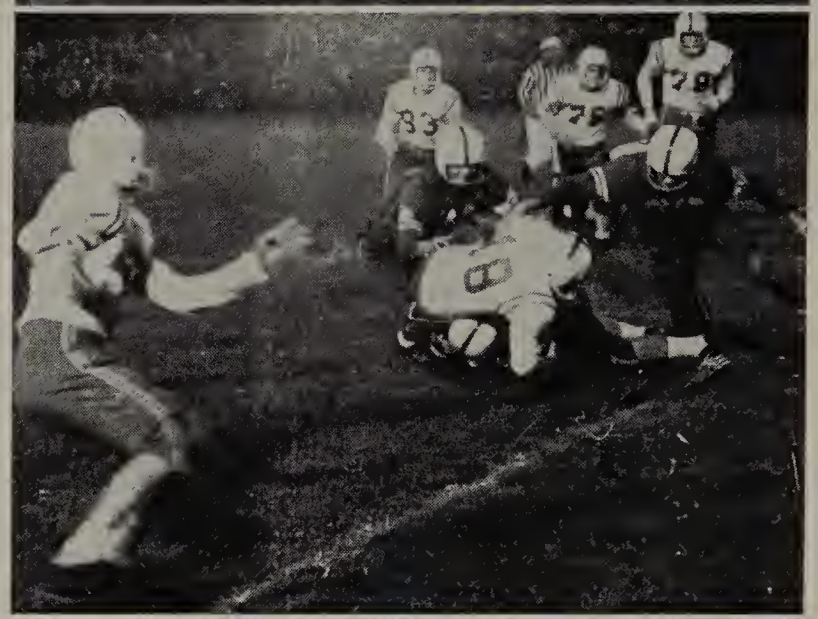

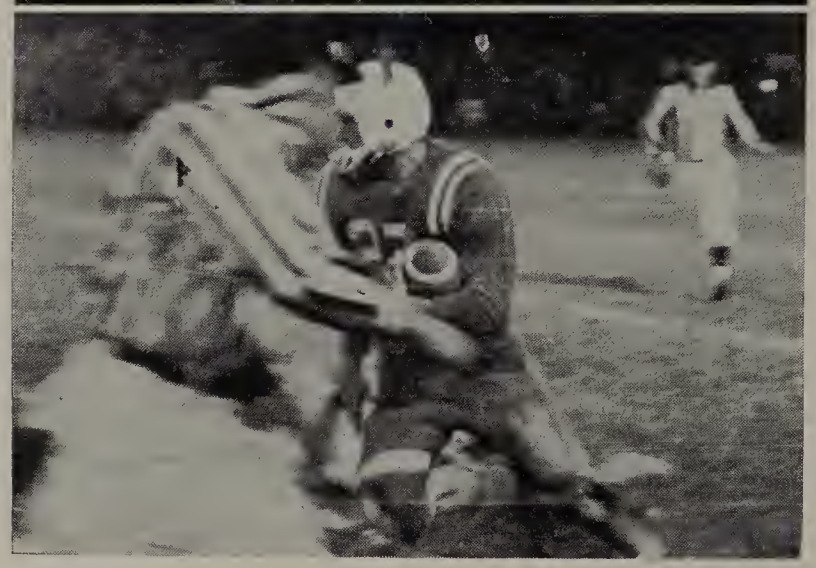

HALFBACK R. C. Johnson is hit low by one of three opposition tacklers.

FULLBACK Jim Clapper flashes to touchdown past referee.

Varsity Football

Ottawa 0—La Salle 33
Ottawa 12—Mendota 0
Ottawa 12—Dixon 25
Ottawa 6—Streator 21
Ottawa 33—Kewanee 28
Ottawa 20—Sterling 6
Ottawa 28—DeKalb 26
Ottawa 27—Hall 19
Ottawa 6—Marquette 14

FRESHMAN-SOPHOMORE FOOTBALL — Row 1: Asst. Coach Vernon Adams, Clarence Wilson, Tom Yednock, Fred Resner, Gary Schobert, Roger Sarles, Tom Hawk, Mort Cunningham, Bob Poundstone, Tom Meade, Bill Schaede, Randy Bohannon, Dick Raber. **Row 2:** Norm Raber, Pete Schmitz, Tyke Burgwald, Ricky Worden, Gary Kiner, Tom Lynott, Bill Busch, Randy Lewis, Terry Cross, Steve Canterbury, Gary Stohl, LeRoy DeMoss, Larry Dagraedt, Bob Nichols. **Row 3:** Roger Ninness, Jerry Mezel, Tom Jensen, Larry Milam, Dick Bohannon, Dick Dodd, K. C. Clark, Wes Hermann, Doug McKendrick, Roger Bowes, Charlie Ford, Roy Lotz, James Welch, Bill Poutre, Mike Parks, Charles Swanson, Curley Ieuter, Coach Robert Johnson, Asst. Coach Jim Sutherland.

Bob Poundstone Leads Corsairs with 30 Points

Scoring 86 points to their opponents' 100, the junior varsity grid team ended play with a 3-6 record. The Corsairs won over Hall, Sterling and Dixon.

High scorer for Coach Bob Johnson's Corsairs was Bob Poundstone, fullback, who scored 30 points on five touchdowns. Poundstone was followed in scoring by Terry Cross, with 18 points — two touchdowns and six extra points. Rick Worden, fullback, and Roger Sarles, fullback, each scored 12 points on two touchdowns.

Seasonal total for the Corsairs was 86 points—13 touchdowns, six extra points and one safety.

The Pirate freshmen, under Coach Jim Sutherland and his assistant Art Adams, compiled a 5-0 record for the season. Fullback Rick Worden and Halfback Tyke Burgwald were top scorers for the yearlings.

RICK Worden (33) moves for yardage with aid from Tyke Burgwald (35) and Doug McKendrick (28).

LARRY STECHMAN crashes thru line as Gary Stohl and Roger Sarles ready blocks.

VARSITY wrestler Larry Gustafson rides to victory.

ED ALLEN maneuvers for position and points.

COACH Vernon Adams plots strategy with Pirate grapplers.

PIRATE Dick Leslie manhandles his foe in district competition.

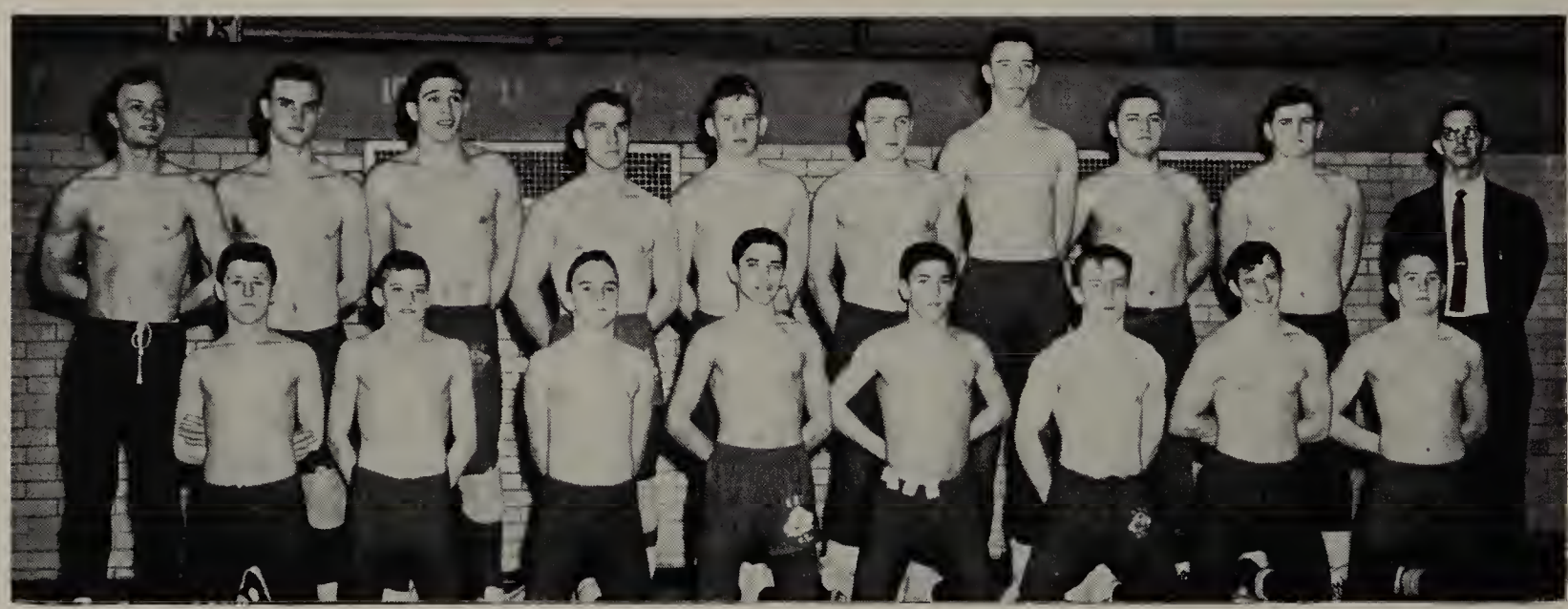

WRESTLING TEAM — Row 1: Ron Malaise, Luke Caruso, Curley Ieuter, Larry Malaise, Clarence Wilson, John Collins, Roger Sarles, Carl Miller. Row 2: Tom Bernardini, Larry Gustafson, Gary Dominy, Dick Leslie, Mike Alikonis, Randy Lewis, Dick Willy, Fred Johnson, Jim Green, Coach Vernon Adams.

Wrestling

Top Grappler With 13 Wins

The OTHS wrestling squad, under Coach Vernon Adams, compiled a 5-5 dual record, plus a third and fourth in multiple-team competition. The squad took sixth place in the NCIC meet.

Teams the Ottawa strongmen beat were Kewanee, Lincolnway, Rochelle, Normal Community and Normal University High. Defeating the grapplers were Dixon, Morris, Streator, La Salle and DeKalb.

The top match winner was Dick Leslie with 13 victories. Tied for second honors were Larry Gustafson and Gary Dominy, each with 11 wins. Also tied, but for third place, with nine victories, were Tom Bernardini and Luke Caruso.

At the district meet in Peoria Richwood, five wrestlers — Larry Malaise, John Collins, Tom Bernardini, Larry Gustafson and Dick Leslie — all won. In the Peoria Woodruff sectional, the quintet failed to advance to state competition.

Swimming

Tankmen Set Event Records, Score Lone Win

Coach Tom Henderson's swimmers shattered records and bettered previous timings, but failed to win many meets. The tankmen were defeated twice by Streator, DeKalb and Peoria Richwood. A single defeat by La Salle-Peru and a lone win over Onarga completed the season.

Captain Pete Strow will graduate this year; Jim Pope and Bob Frig were chosen co-captains for next year.

Swimmer	1	2	3	TP
Strow	14	1	0	73
Pope	6	4	0	42
Frig	3	6	5	38
Monterastelli	3	2	3	24
Riggs	1	4	1	18
Anderson	1	2	4	15
Alaimo	2	1	2	15
Helffrich	1	2	3	14
Govero	0	2	3	9
Chrisman	0	0	1	1
Bach	0	0	1	1
Saager	0	0	1	1

SWIMMING captain Pete Strow and Jim Pope toe the line during practice session.

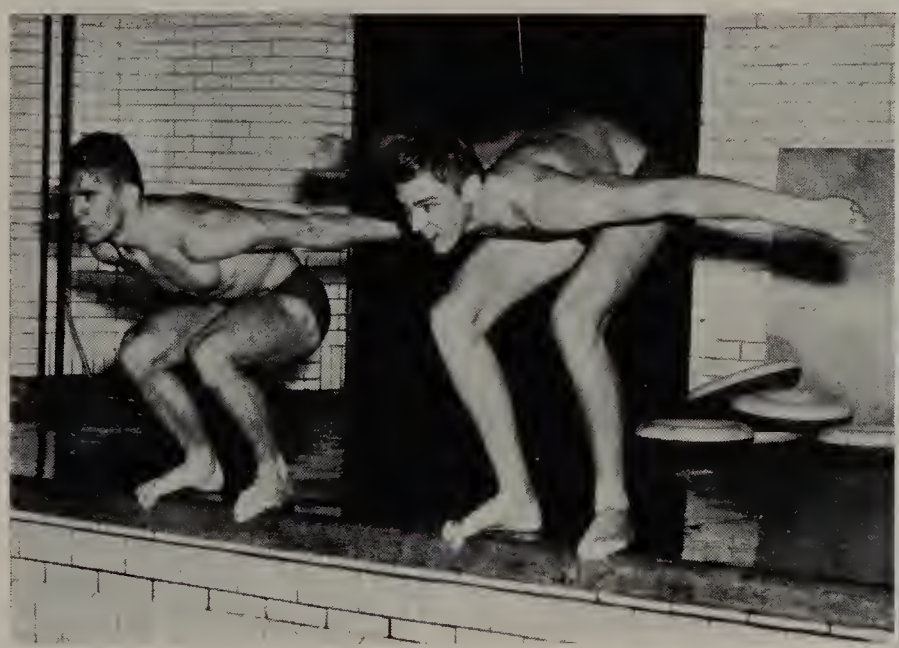

RELAY exchange is practiced by Bob Frig and Tom Govero (in water).

SWIMMING TEAM—Row 1: Bob Frig, John Chrisman, Mike Helffrich, Tom Alaimo, Bill Bach, Jerry Monterastelli, Harry Bryant. **Row 2:** Pete Strow, Jim Pope, Ron Saager, Tom Govero, Larry Riggs, Mmg. Everett Kennedy.

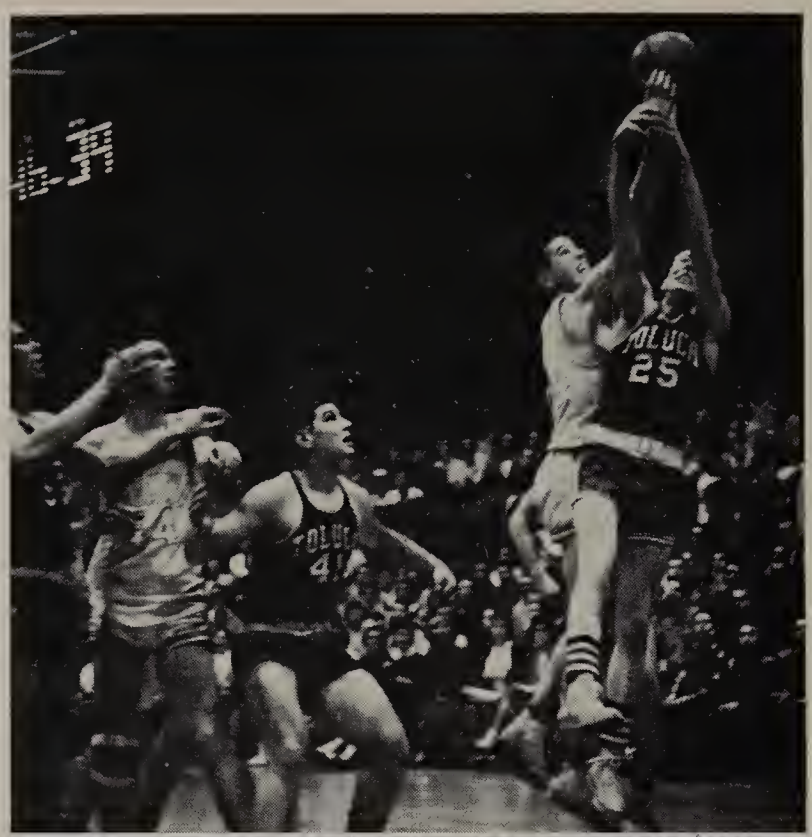

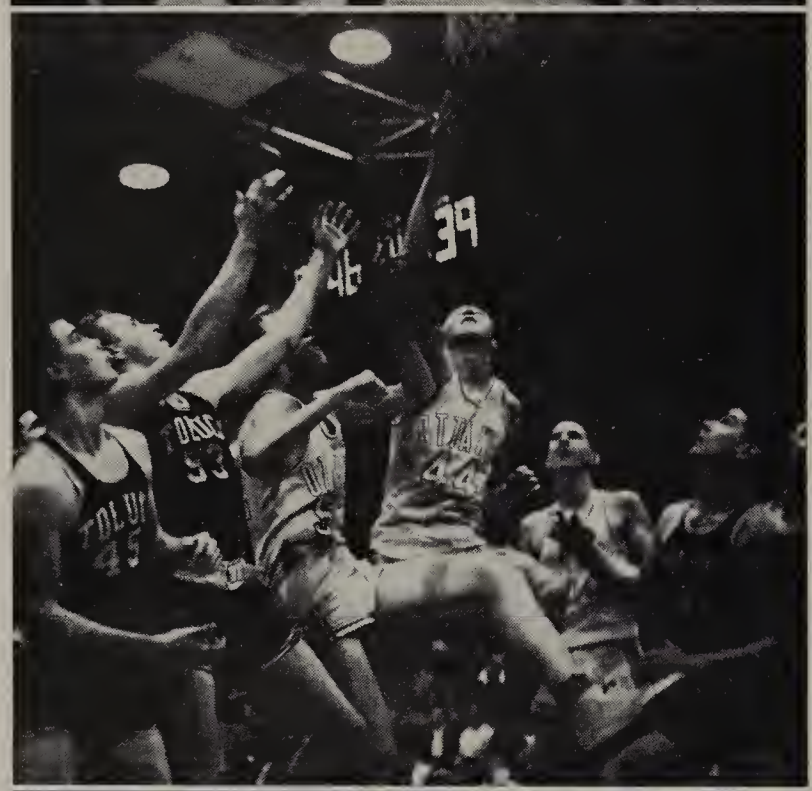

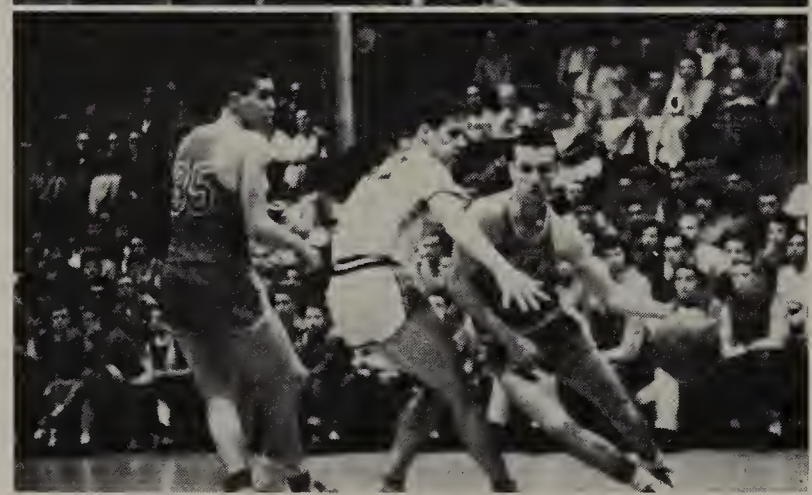

PIRATE forward John Love (top photo) tips rebound from hands of Toluca player in sectional battle in Kingman Gym. Bud Schlosser (52), LaVerne Blue (44) and John Love (34) vie with Toluca cagers for rebound in final game of local sectional (center photo). Jerry Chevalier (bottom photo) drives around Normal Ironman as John Love (35) watches tensely.

Jerry Chevalier
Co-captain
Guard

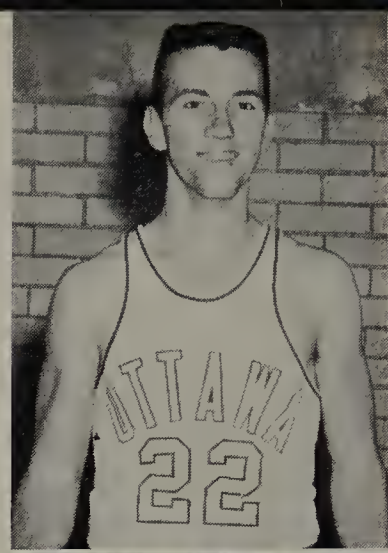

Bud Schlosser
Forward

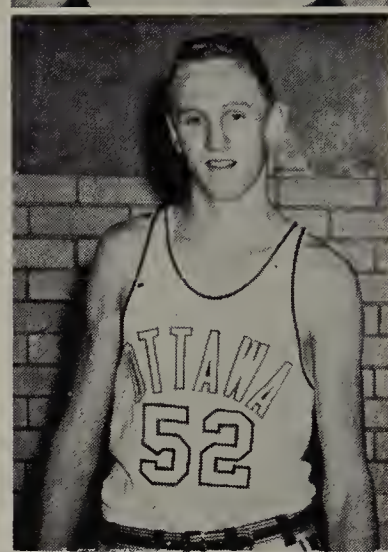

Bill Schiffbauer
Center

Herb Hetrick
Guard

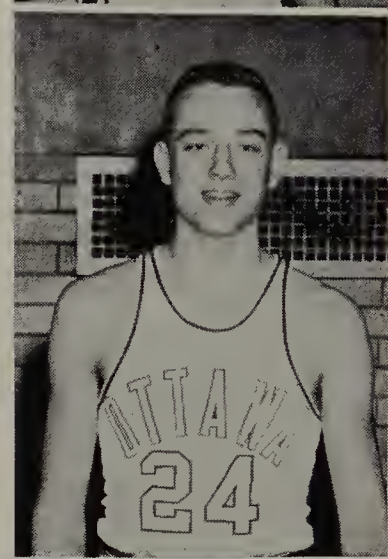

Jim Clapper
Guard

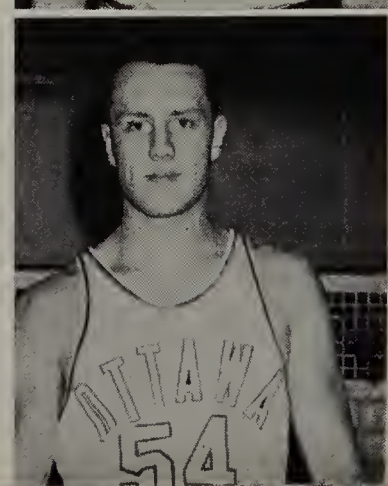

VARSITY BASKETBALL—Row 1: Coach Gil Love, R. C. Johnson, Herb Hetrick, Bud Schlosser, Bill Schiffbauer, Jim Clapper, Jerry Chevalier, John Love. Row 2: Asst. Coach Dean Riley, John Heth, Larry Hess, John Ristau, LaVerne Blue, Don Stahly, Dave Polancic, Art Norman, Mgr. Ron Machetta.

Basketball

Pirates in 'Sweet Sixteen' for 3rd year; Win Morris, Regional, Sectional Trophies

For the third straight year Coach Gil Love's Ottawa Pirates were a member of the Sweet Sixteen. It was also their sixth trip in eleven years. Their last defeat came at the hands of the powerful Peoria Central Lions 70 to 47 in the Super-Sectional game at Peoria.

Ottawa finished the season with a 24-8 record, and captured a total of four trophies. They won the Morris Holiday Tournament, placed third in the Kankakee Holiday Tournament, and won the Regional and Sectional Tournaments.

Coach Love's Pirates also tied for second in the Illinois Valley conference and tied for fourth in the North Central conference.

Frank Schlosser and Bill Schiffbauer were the Pirate's leading scorers, as they both had 14.9 averages. Schlosser scored 476 points in 32 games, while Schiffbauer tallied 448 points in 30 games. Schiffbauer also had the best shooting per cent as he shot a fine 46.8 for the season. Frank was voted most valuable player and Bill won the Kiwanis free-throw trophy.

John Love, a junior, was the Pirate's leading rebounder, as he grabbed 252 off the boards. John, along with another junior, R. C. Johnson, were elected co-captains for the 1959-60 Pirates.

Coach Love received considerable help this year from his capable assistant Dean Riley.

The annual Basketball Banquet was held May 29, when the basketball players were honored. Mr. Ray Page, head coach of the state champions, the Springfield Senators, was guest speaker.

Ottawa Regional
Ottawa 88—Leland 52
Ottawa 63—Seneca 54
Ottawa 71—Marseilles 54

Ottawa Sectional
Ottawa 78—Normal Com. 57
Ottawa 58—Toluca 57

State Finals
Ottawa 47—Peoria Central 70

Won 24, lost 8. Points scored 2,084, opponents 1,784.

OTTAWA SEASON RECORD

Ottawa 55—St. Bede 52
Ottawa 72—Marseilles 43
Ottawa 66—DeKalb 61
Ottawa 62—La Salle-Peru 56
Ottawa 42—Rock Falls 47
Ottawa 69—Marquette 42

Morris Holiday Tourney
Ottawa 61—St. Bede 51
Ottawa 63—Joliet Catholic 60
Ottawa 70—Coal City 54

Kankakee Holiday Tourney
Ottawa 65—St. Patricks 61
Ottawa 61—Streator 65
Ottawa 57—Danville 54
Ottawa 56—Hall 59 (OT)
Ottawa 60—Rochelle 61
Ottawa 52—Streator 59
Ottawa 68—Sterling 54
Ottawa 49; Mendota 57
Ottawa 92; Marseilles 47
Ottawa 70—Hall 47
Ottawa 83—La Salle-Peru 63
Ottawa 63—Dixon 57
Ottawa 53—Streator 58
Ottawa 96—Geneseo 68
Ottawa 54—St. Bede 50
Ottawa 75—Kewanee 65
Ottawa 65—Princeton 49

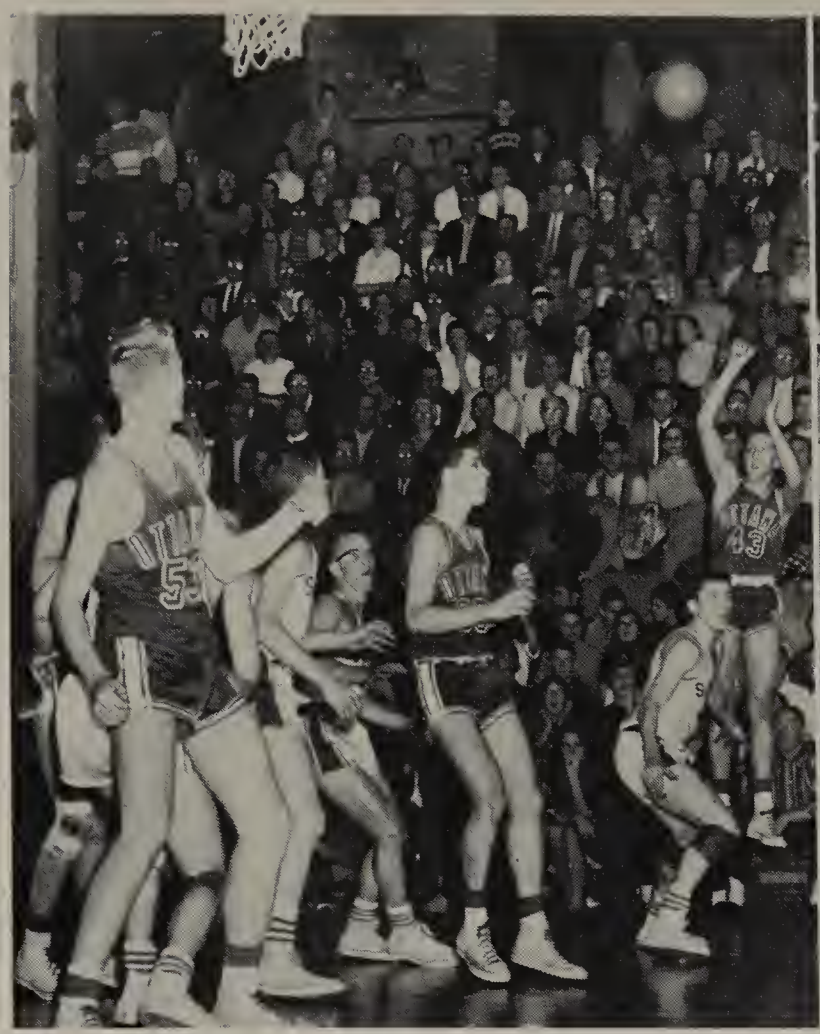

CENTER Bill Schiffbauer (43) shoots from the corner as Bud Schlosser (53) and John Love (35) screen out Seneca players for rebound.

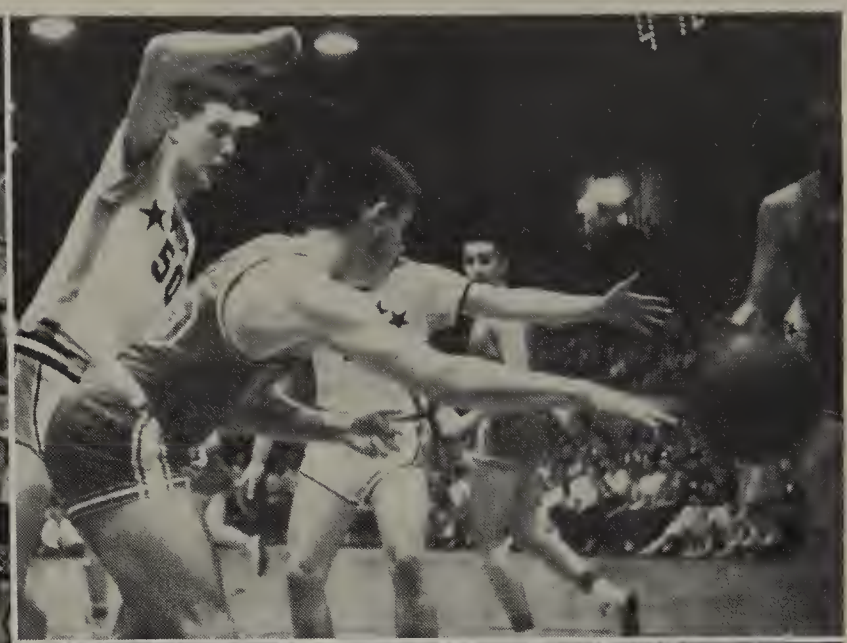

LOOSE BALL is grabbed from Normal Ironmen by R. C. Johnson.

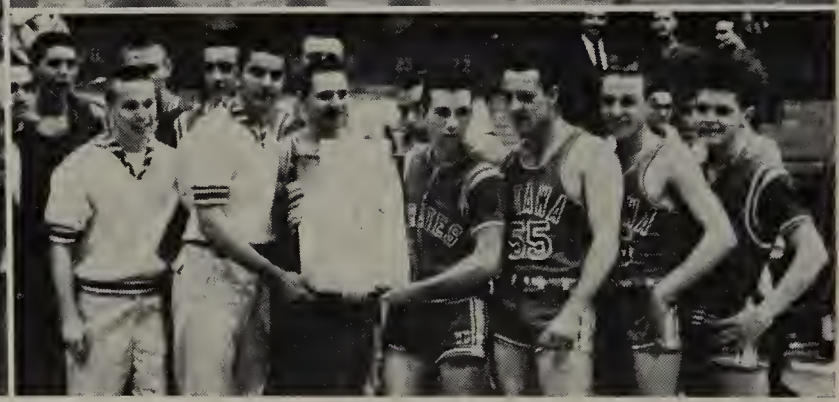

HAPPY Pirates display Ottawa Regional trophy.

FORWARD John Love (34) reaches high to tip away rebound. Bill Schiffbauer is in foreground.

BUD SCHLOSSER drives in to lay one up ahead of two defenders.

Corsairs Take Third In Bradley Tourney

The junior-varsity basketball team compiled nine wins against 14 losses in 1958-59. The Corsairs gained a third place in the Bradley tournament.

After defeating Morris in the first round at Bradley, the J-V's lost to Rich Township. Ottawa then beat St. Patrick's of Kankakee for the third-place crown.

In regular season action the Corsairs won over Marseilles, 40-25; DeKalb, 48-46; Marquette, 62-41; Sterling, 50-44; Hall, 54-47; Kewanee, 50-34; and Princeton, 48-42.

Coach Jim Sutherland's cagers lost to St. Bede (2), La Salle-Peru (2), Rock Falls, Hall, Rochelle, Streator (2), Mendota, Marseilles, Dixon and Geneseo.

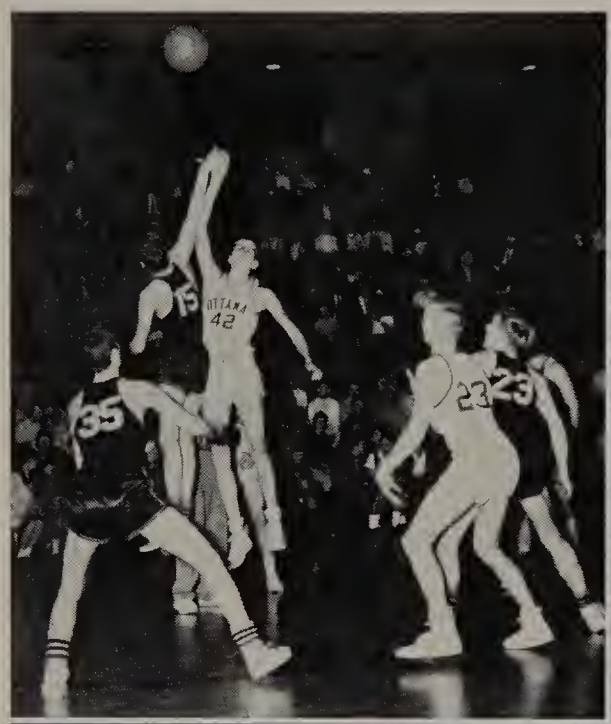

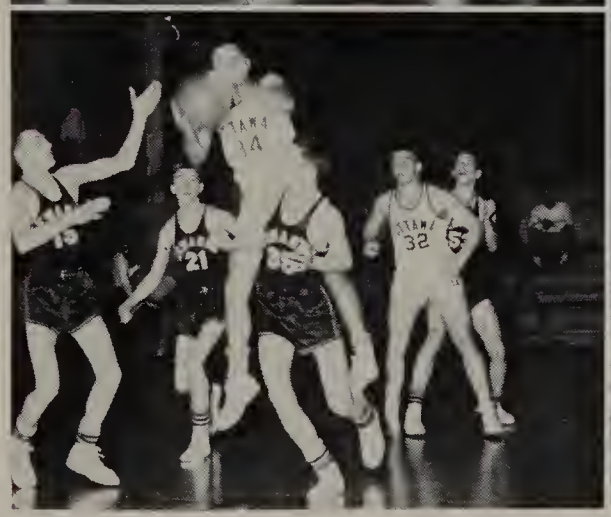

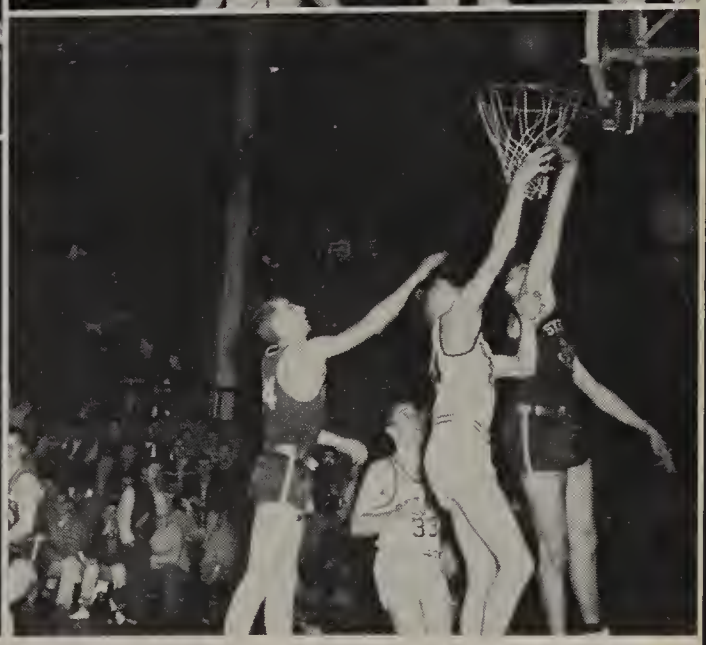

CORSAIR John Sagi (42) battles for tip, top left. Mort Cunningham (23) stretches for rebound as Terry Cross (40) moves in at right, top right. Frank Bernardoni (34) snags rebound ball from Kewanee cagers as Bill Busch (32) watches, bottom left. Randy Kinzer (24) makes field goal as Jim Gromm (33) awaits possible rebound.

JUNIOR VARSITY BASKETBALL—Row 1: Coach Jim Sutherland, Bob Poundstone, Tom Lynott, Gary Kiner, Randy Kinzer, Bill Busch, Frank Bernardoni, Row 2: Mort Cunningham, Terry Green, Tom Meade, Terry Cross, Larry Stechman, Jerry Mann, Mgr. Brian Burkett.

FRESHMAN BASKETBALL — Row 1: Meredith Mazza, Ray Makeever, Dick Raber, Doug McKendrick, Wes Hermann. Row 2: Larry Milam, K. C. Clark, Rick Worden, Bill Callahan, Dick Dodd, Ken Nikels, Dave Bohannon. Row 3: Coach Jim Harris, Bill Markut, Tom Jensen, Bill Poutre, Warren Johnson, Mgrs, Dave Mobley and Roger Ninness.

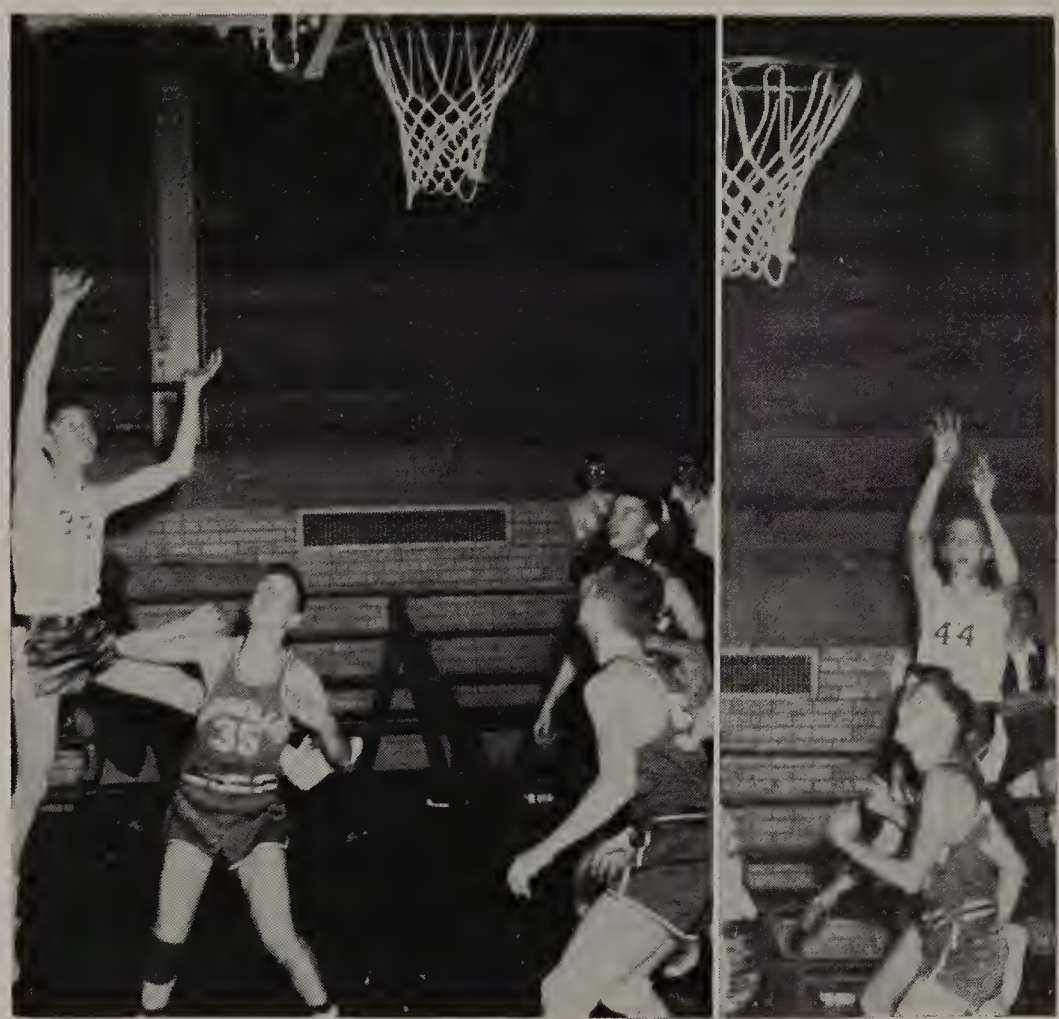

FRESHMAN cager Dick Dodd (33) drives under basket to score against Marseilles.

TALL Ray Makeever fires over Marseilles defenders to score easily on jump shot.

Freshmen Compile 19-0 Cage Record

The 1958-59 freshman cagers of Coach Jim Harris scored the first undefeated freshman basketball season in OTHS history!

Winning the Illinois Valley tourney, the yearlings recorded 19 wins. Guard Dick Raber led the scoring with 253 points. Meredith Mazza was second with 214. Doug McKendrick and Ray Makeever led the rebounders with 163 and 116, respectively.

The yearlings defeated Marseilles, Streator, St. Bede, Mendota, Morris, Hall, Marquette and La Salle-Peru twice. Princeton fell before the Pirate five once.

In the I-V tourney, Ottawa drew a bye in the first round of play. In the semifinals they downed Streator 67 to 55. In the championship game, La Salle-Peru fell before the yearling five for the third time, 55 to 53, in a close-fought battle.

PANEL on opposite page shows Pirates against Peoria Central, Normal and Toluca in sectional and super-sectional tourneys.

35
55

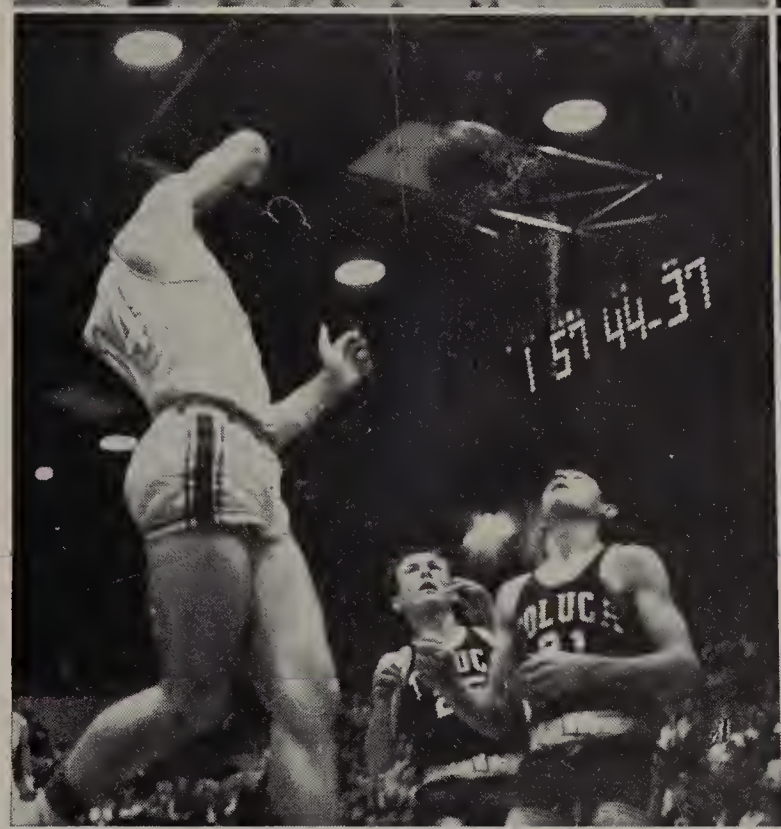
1 57 44-37

23
25

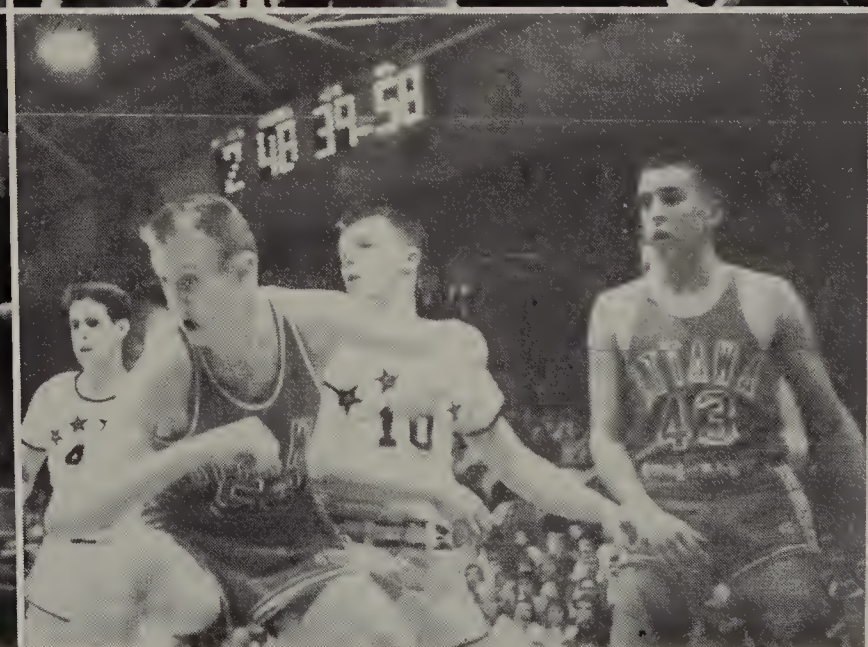
10

GOLF—Row 1: Fred Resner, Kit Blunk, Gerry Hampson, Jerry Monterastelli. Row 2: Coach T. O. Zimmerman, Luke Caruso, John Sipula, Mike Sipula, Bruce Bernardi, R. C. Johnson.

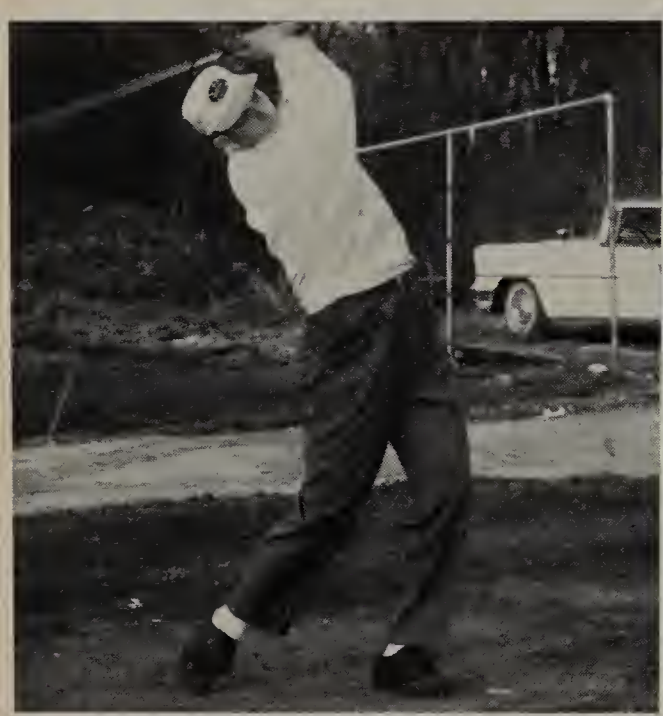

TOP GOLFERS for Coach T. O. Zimmerman are Mike Sipula and Bruce Bernardi.

Golf

ILLINOIS VALLEY MEET

Ottawa 327

M. Sipula	42-37	79
B. Bernardi	37-37	74
J. Sipula	47-41	88
L. Caruso	43-43	86
F. Resner	48-53	101

Golfers Open Season With Shutout Wins

Coach T. O. Zimmerman's golfers started out the season with two shutouts, as they whalloped Morris 8-0 and trounced La Salle 10-0.

In the La Salle match, Bernardi was low scorer with a 38; John Sipula followed with a 40, and was trailed by Luke Caruso with a 42, Mike Sipula with a 44, and Fred Resner with a 47.

At Morris, Bernardi was top golfer with a 41. John Sipula was second with a 44, and was followed by his brother Mike and Caruso, who both shot 45's. Fred Resner was fifth with a 46.

The golfers met Morris and La Salle again, and also played Streator and Marquette twice to complete their regular season play. They participated in the Illinois Valley tournament at La Salle, the District Golf tournament at Orland Park and the North Central Illinois Conference meet at Sterling.

Tennis

Netters Unbeaten In First 9 Meets

The tennis team started the season with victories over Marseilles, Joliet, La Grange, Thornton, La Salle-Peru, Dixon and St. Bede. The squad tied with Blue Island and Glenbard.

OTHS also competed in the Illinois Valley meet; the District, which was held at Ottawa; the Illinois State tournament, held at Champaign-Urbana; and the NCIC held at Dixon.

Ottawa had dual meets with Marseilles, St. Bede, Dixon, La Salle-Peru, West Aurora, Morris, Streator, Sterling and Joliet. The netters had triangular meets with Blue Island and Glenbard; Pekin and Peoria Central. Coach Tom Henderson's squad also had one quadrangular at Joliet with Joliet, La Grange and Thornton.

Ottawa's top point winners in singles were junior, Don Fogle, number one player; senior, Dave Moss, number two; and junior, Bill Perros, number three. The two top doubles teams were senior, Bill Barnes with junior, Don Stahly and senior, Dale Fogle with junior, John Love.

OTTAWA DISTRICT

Ottawa	15
West Aurora	10
Marseilles	5
Morris	3
Streator	3
East Aurora	2

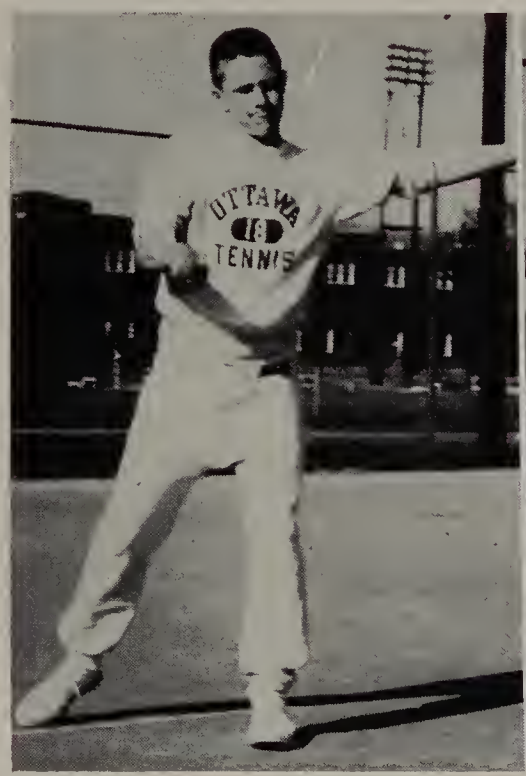

NO. 1 singles player is Don Fogle.

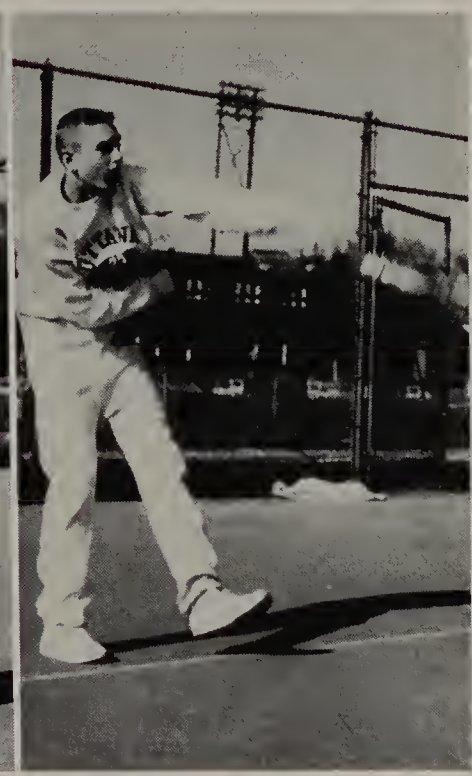

NO. 1 doubles team consists of Don Stahly and Bill Barnes.

VARSITY TENNIS—Row 1: Doug McKendrick, Bill Perros, Don Stahly, Don Fogle, Bill Barnes, Dave Moss, Ray Makeever, Art Norman, Mike Helffrich. Row 2: Roger Ninness, Dave Mobley, Bill Penoyer, Tom Reynolds, Bill Poutre, Doug Emerson, Dick Maierhofer, Chuck Eldridge, K. C. Clark, Ozzie Kerste.

POLE VAULTER Jerry Chevalier clears the bar in Ottawa-Marquette meet.

LANNY Pfolsgrof wins half mile easily.

VARSITY TRACK—Row 1: Linn Read, Ron Schobert, Bob Frig, Jim Claus, Bob Sturdivant, Ron Dodd, Don Grubaugh, Dave Sorenson, Gary Dominy, Pete Strow, Jerry Chevalier. Row 2: Manager Noel Lietz, Larry Hess, Lyle Cunningham, John Heth, Bob Salomone, Bob Price, Steve Pool, Dave Polancic, Larry Gustafson, Jim Clapper, Dick Willy, Brian Painter. Row 3: Asst. Coach Bill Novak, Asst. Coach June Gross, John Ristau, Richy Brooke, Dale Baker, Wally Farley, Frank Abercrombie, Dave Olle, Ken Landstrom, Stan Gaul, Fred Johnson, Head Coach Jim Harris.

FRESHMAN-SOPHOMORE TRACK — Row 1: Bob McCormick, Mike Parks, Bill Schaede, Dick Snell, Mike Alikonis, Terry Cross, Steve Canterbury, Joe Balocchi, Larry Stechman, Dyle Stokes, Tom Meade. Row 2: Mr. Tom Roach, Tyke Burgwald, Chuck Swanson, Larry Johnson, Tim Yednock, Jerry Mann, Bob Poundstone, Bill Busch, C. L. Erwin, Warren Johnson, Clarence Wilson, Richard Worden, Dick Raber, Bud Bernardoni. Row 3: Jim Welch, Danny Dodd, Dennis Novean, Jim Brooke, Mort Cunningham, Arnold Swanson, Randy Lewis, Jim Gromm, Roger Sarles, Bill Callahan, Calvin Ieuter, Managers Ray Knoedler, Ed Rieuf.

Track

DAVE Sorenson, right, bests teammate Don Grubaugh, left, in the 220-yard dash, as Dale Baker finishes third.

STARTERS in the half mile are Lyle Cunningham, Ron Machetta, Larry Hess, Pete Strow, Dave Snyder of MHS, Dave Polancic, Buzz Burrows of MHS and Lanny Pfolsgrof.

BUCCANEER STAFF—Row 1: Dick Roberts, R. C. Johnson, Linda Cross, Karen Collins, Mary Meckenstock, Jim Claus, Fred Johnson, Bob Salomone. Row 2: Phil Heemstra, Chuck Shreve, Pete Strow, David Moss, Dale Fogle, Bill Barnes, Frank Nussbaum, Ron Dodd, Jeanne Moniot, Ken Landstrom.

Buccaneer

Edited by Ken Feltman, the **Buccaneer** every other week kept OTHS students aware of school activities. Also, it recorded for history our achievements, special projects, unusual doings, etc.

Nationally, the paper was honored by a first-class rating from the Columbia Scholastic Press Assn.

LAYOUTS are prepared by Buc editor Ken Feltman, Jeanne Moniot and Tom Hill.

BUCCANEER editor Ken Feltman types editorial for biweekly Buc.

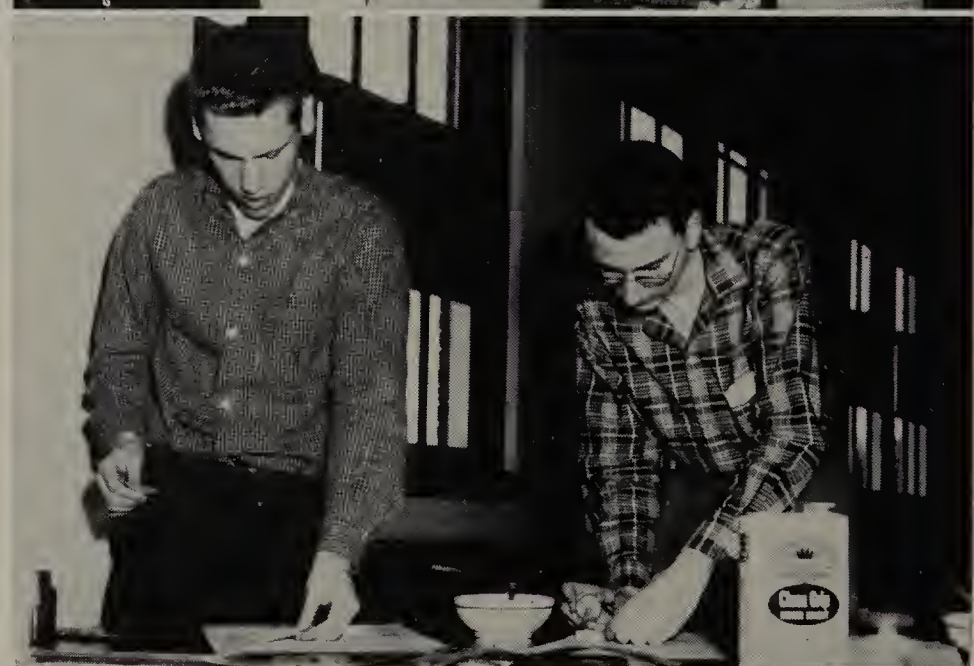

'59 Senior

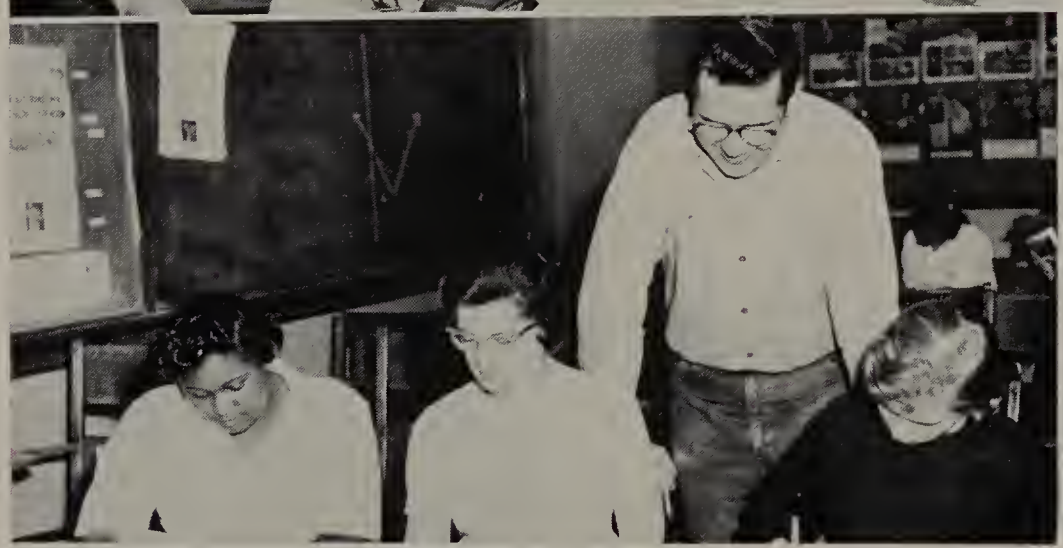

YEARBOOK Workers—(above) Mary Ann Watts, Janie Trumbo, Ken Feltman, Alice Fleetwood; (below) Jeannette Moore, Connie Nelson, Allan Holm, Jeanne Moniot.

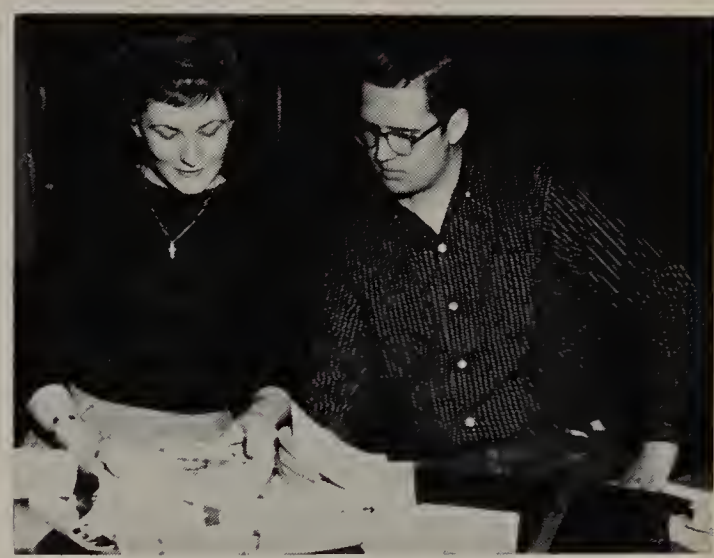

YEARBOOK coeditors Kathy Gerstner and Allan Holm discuss page layout.

As early as last spring the 1959 Senior staff began plans that were to end with the June 3 distribution of this 168-page yearbook. Directed by Kathy Gerstner and Allan Holm, co-editors, the staff met weekly — sometimes daily — to plan, dummy and edit the copy and pictures for the Senior. Adviser was Mr. Glenn A. Grever.

YEARBOOK STAFF—Jane Keller, Alice Fleetwood, Frank Nussbaum, Judy Poundstone, Brian Painter, Sharon Kummer, Dorann Anderson, Kathy Gerstner, Peggy Easley, Sherry Hornbeck, Marybelle Hessling, Janie Trumbo, Alan Farrell.

CIVIC COUNCIL (Juniors, Seniors) — Row 1: Linda Schroeder, Nancy Conner, Connie Nelson, Peggy Easley. Row 2: Sally Keller, Janet Gregory, Ruth Kummer, Betsee Carter, Karen Kyles, Beverly Disier, Betty Anderson, Janet Rabenstein. Row 3: Mr. T. O. Zimmerman, Jim Claus, Doug Emerson, Ernie Peterson, Frank Schlosser, Bob Heth, Dick Roberts, Ed Whitney.

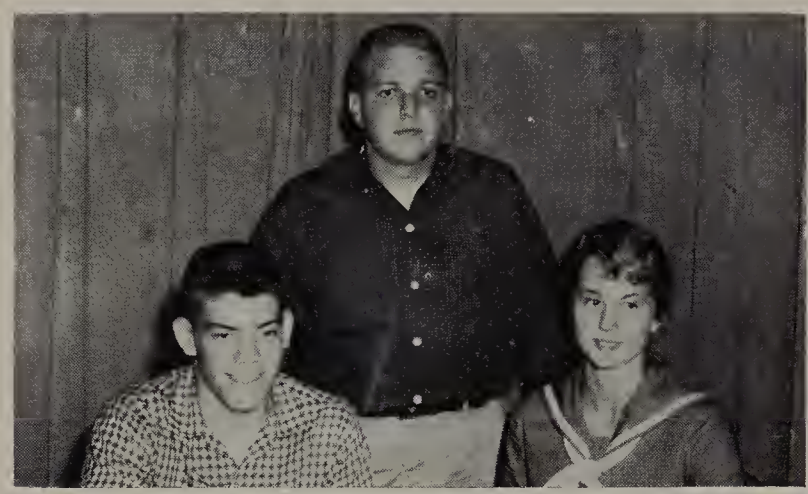

CIVIC COUNCIL (Freshmen, Sophomores)—Row 1: Ken Nikels, Roy Knoedler, Diane Duggan, Karen Pufahl, Mary Fennessey, Gail Milligan, Pat Eichelkraut, Harry Berrier, Dick Raber. Row 2: Janet Peddicord, Phyllis Clement, Mary Lou Wilson, Mary Lou Stevenson, Carol Riva, Dolores Inman, Gay Ann Martin. Joyce McCollough, Linda Rice. Row 3: Mort Cunningham, Jim Gromm, Randy Lewis, Dick Dodd, Doug McKendrick, Randy Kinzer, Frank Bernardoni, Rick Worden, Allan Ninness.

COUNCIL chairman first semester was Jim Claus. Assisting were Dick Roberts, vice-chairman, and Nancy Conner, secretary. Checking council routine with the officers (left) are adviser, T. O. Zimmerman, and outgoing secretary, Beth Crawford.

Civic Council

The Civic Council, under the guidance of Mr. T. O. Zimmerman, completed some very worth-while projects this year. Some of these projects were the purchase of a steam pack for the Athletic Department, club registration, TB testing, the community fund drive, decorating for home-coming, and directing the annual clothing drive.

First semester activities were directed by Chairman Jim Claus, Vice-Chairman Dick Roberts and Secretary Nancy Conner.

Second semester "Chips" Anderson was elected chairman; Bob Heth, vice-chairman; and Janet Rabenstein, secretary. The activities for this semester included making the student code, Student Government Day, and Tramp Day.

The Civic Council also planned the assemblies that were presented during the year.

COUNCIL CODE

The seven rights are:

1. To participate in all extra-curricular activities offered by the school.
2. To profit from the instruction which is offered by the school.
3. To give expression to our ideas.
4. To be accepted as an individual without prejudice of any kind.
5. To enjoy surroundings which are clean, safe and pleasant.
6. To eat healthful food in a pleasant environment.
7. To associate with fellow students of good character.

The seven responsibilities are:

1. To use proper language in school.
2. To conduct ourselves properly at all times in order that our school retains a wholesome reputation.
3. To give respect to teachers, fellow students and others who help us.
4. To keep the environment of the school clean, safe and pleasant.
5. To accept others on the basis of the individual and without prejudice.
6. To choose friends who are examples of your ideals.
7. To show proper sportsmanship at all school activities.

CIVIC COUNCIL members Joyce McCullough and Ken Landstrom register Joe Rockford and Wayne Jacobson for their clubs.

SACKING clothing for the Save the Children drive are councilmen Ron Dodd, Joyce McCollough, Randy Kinzer, Doug Emerson, Doug McKendrick and adviser T. O. Zimmerman.

Claus, Anderson Lead 'Student Government'

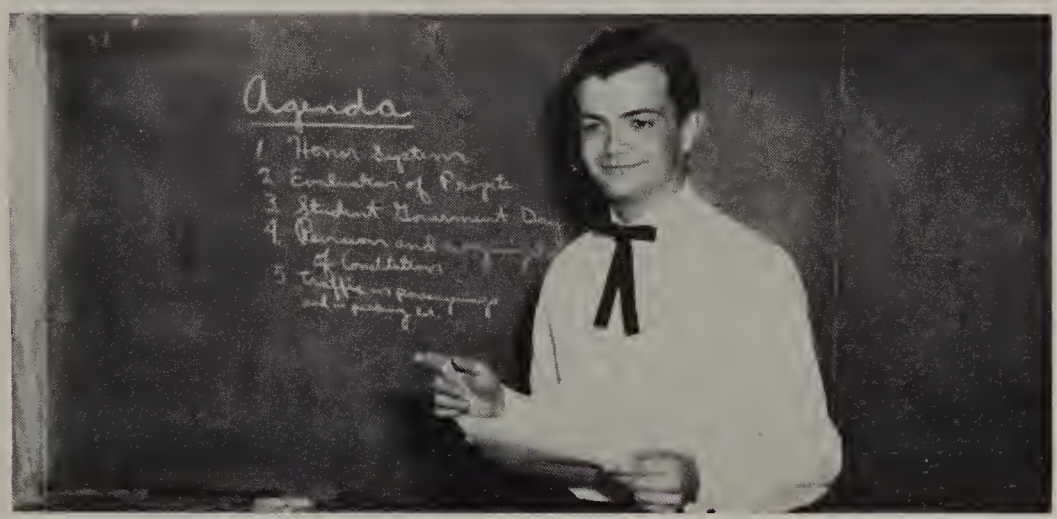

CHIPS ANDERSON, second semester chairman, checks agenda for council meeting. Other officers were Janet Rabenstein, secretary, and Bob Heth, vice-chairman.

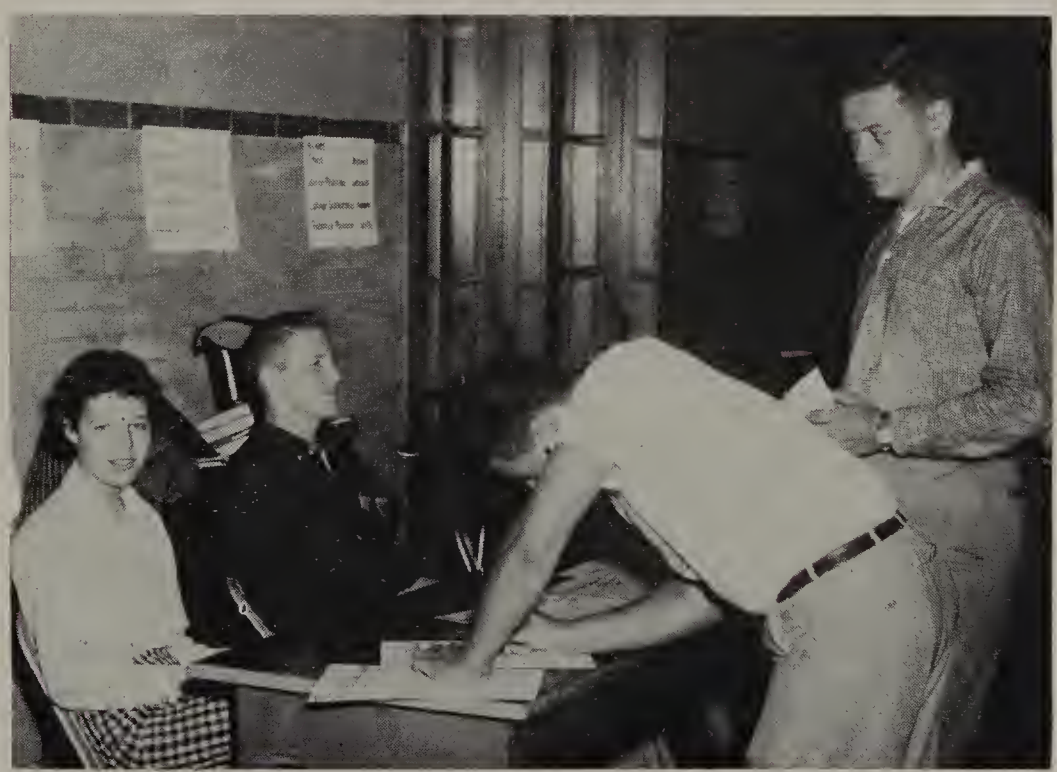

"CHEMISTRY, the Spectacular Science" assembly included a demonstration of a human blowtorch.

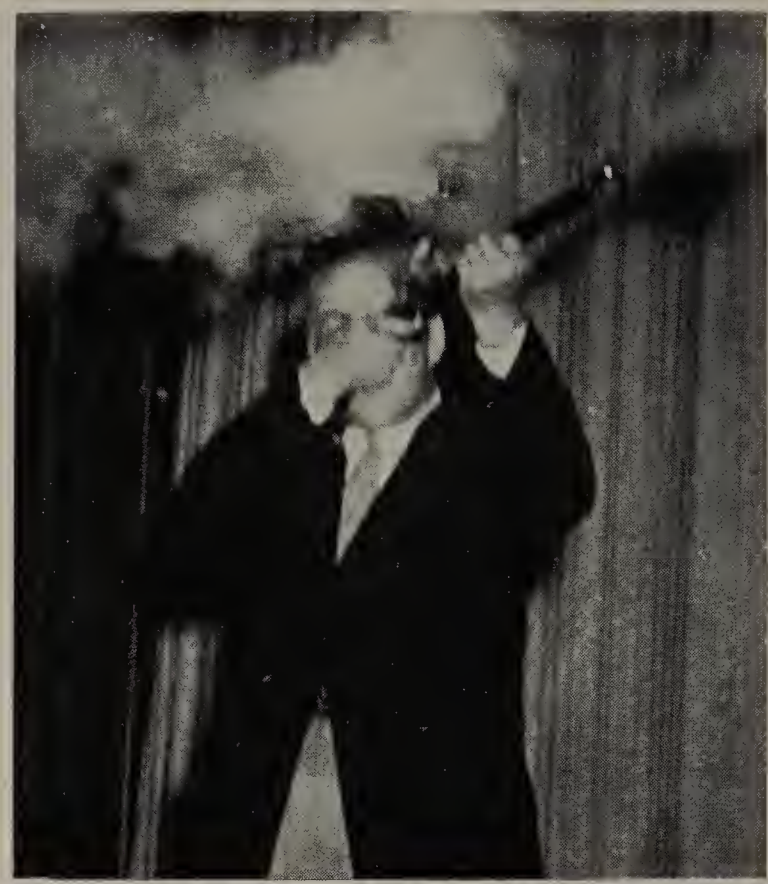

ACCURACY with a firearm is demonstrated by Mr. Ray Sullivan, who also told of the history of weapons.

NAMOURA presents a Spanish dance during assembly program at OTHS.

C. J. ALBRECHT tells of whaling activities in California town.

SCENE from Roman Wedding is enacted by Latin students of Mrs. Audrey Wheeler.

SALES DISPLAY shows the techniques of the advertiser.

High School Is Host For Parents, Visitors

Open House began April 8 at 7:30 with an address by Principal MacRae Shannon, to explain the purpose of the program. Following this, from 8 to 9 the parents and students visited the various classrooms and shops. Exhibits were displayed in many of the rooms depicting the type of work in that particular room. In the labs the students gave demonstrations by doing a variety of experiments. New audio aids were displayed and demonstrated by the language department.

From 9 to 10 there was a social hour held in the cafeteria for faculty, parents and students.

November 14, Freshman Night was held. At the assembly, Linda Rice, freshman president, introduced Principal MacRae Shannon and Miss Mary LeMay, guidance director, who spoke to the parents and students.

Doug McKendrick and Pat Rinaldi were presented with prizes for their Christmas card sales. Musical selections were given by Carol Robinson on the snare drum.

An informal hour in the cafeteria followed, giving the parents and freshman a chance to talk with the faculty.

LINDA Rice, Freshman Class president, addresses parents at Freshman night.

PARENTS of Wes Hermann discuss Freshman physical education activities with instructor Nick Milosevich.

TABLEAU "Angels' Music" is presented under the direction of Miss Gertrude Pfeil and Mrs. Audrey Wheeler.

THREE KINGS present gifts to Christ Child in tableau during Christmas program.

Concerts for Holidays

Two hundred and forty students participated in the seventh annual Christmas concert, "Hear the Clear Bells". Performers included 126 vocal music students, 85 members of the first band and 26 in the tableaux.

"I Believe" was the theme of the seventh annual Easter concert. Mr. B. J. Muus and Mr. Ray Makeever directed the musical portion of the program, and Mrs. Audrey Wheeler and Miss Gertrude Pfeil directed the tableaux.

"HE IS RISEN" is portrayed as part of Easter concert directed by Messrs. Ray Makeever and B. J. Muus.

Assemblies

At the annual military assembly, Pete Strow was named regimental commander. Named to assist him were Stan Gaul, regimental subcommander and Jim Clapper, regimental adjutant.

Interpretations of Near and Far East dances were presented by Litia Namoura, who had appeared at Carnegie Hall and the Metropolitan Opera House.

Mr. Ray Sullivan, a former F.B.I. special agent, discussed the evolution of firearms from early hand cannons to modern hand guns.

On his fourth annual visit, Mr. C. J. Albrecht, explorer and zoologist, presented his assembly "Adventures on Land and Sea".

Super cooling, a chemical garden, and musical air were a few of the features of the chemistry assembly. Also interesting were plastic foam and chemical showers.

Mr. Mike Sumner related adventures of his world tour while sailing on the "Yankee". Panama, Thailand, Cambodia, Bali and several other countries were visited via color films.

Dr. Rowland M. Myers, presenting "The Romance of Words", predicted that "someday everyone in the world will speak the same tongue, using a universal language which will evolve from existing languages."

CADET COLONEL Pete Strow accepts insigna of rank from military director Nick Milosevich as Maj. Duncan of Wallace Barracks watches.

DIAL TELEPHONE switch-over brings company representative to Ottawa High to explain dial procedure.

SAILING on clipper ship "Yankee" is described by Mr. Mike Sumner.

"ROMANCE of Words" is discussed by Dr. Roland Myers during a spring assembly.

KEN FELTMAN and Dorann Anderson discuss going steady and faithfulness in the Thespian play "Love Errant".

ANDY McDonald, the little old lady in "Sunstroke", detects an intruder behind the umbrella.

Thespians

Thespian activities began in the '58-'59 year with the fall initiation. President Ken Feltman and his officers, elected last year, brought twelve members into Troupe 1140.

Kathy Gerstner served as vice-president; secretary was Mary Ann Watts; treasurer, Ann McDonald; and scribes, Dorann Anderson and Doug Emerson.

Early in second semester the actors and actresses decided to produce two plays, "Sunstroke" and "Love Errant".

Kathy Gerstner was chosen by Mrs. Ben Rotter, sponsor, to head the cast and to direct these Thespians in "Sunstroke" — Pete Strow, Sue Worden, Ann McDonald, Doug Emerson, Mary Ann Watts, Marcia Grobe and Peggy Easley.

Sherry Hornbeck was student director for the play "Love Errant" and was joined in the production by Ken Feltman, Allan Holm, Dorann Anderson and Sue Butler.

Thespian talent in make-up was available all year for the many productions staged at OTHS.

In the spring a joint picnic was held with the Streator troupe, and the play "Sunstroke" was given again. A spring initiation concluded Thespian activities.

THESPIANS—Row 1: Nancy Conner, Janet Rabenstein, Pam Christy, Jane Fulkerson, Suzy Richardson, Sherry Hornbeck. Row 2: Dorann Anderson, Ann McDonald, Ken Feltman, Mary Ann Watts, Mrs. Ben Rotter. Row 3: Frances Bernardoni, Bonnie Hay, Peggy Easley, Judy Poundstone, Carol Larson, Marsha Grobe, Kalah Renwick, Marybelle Hessling.

Once again Ottawa High and SHS held their annual exchange assemblies.

The OTHS Show Business Club, assisted by the Highwaymen, chose the theme "A Salute to St. Valentine's Day".

The Highwaymen performed "What Is This Thing Called Love?", "Flanagan's Boogie", and accompanied several soloists.

Sandy Carroll sang "Too Marvelous For Words" and "Hello, Young Lovers", and Bob Hoenes danced to the tunes of "Goofus" and "Blue Minoge".

Dianne Johnson and Cheri Pennebaker pantomimed to "I Got A Wife".

There were three chorus numbers, "The Night Is Young And You're So Beautiful", "Lovliest Night Of The Year", and "Show Business". Sharon Decker sang "Scarlet Ribbons" and "There Goes My Heart", which Carole Meyers accompanied on the accordion.

Pamela Pike played "Wunderbar" on the organ, and later Pamela and Carolyn Pike performed "Sisters". Carole Meyers played "Peg O' My Heart" and "Espona" on her accordion.

Sharon Duggan sang "My Funny Valentine", and Carol Foley did "Make Believe" and "Because Of You".

Larry Schwartzbach presented a drum solo. Club adviser is Mr. Merle Burke.

STREATOR ASSEMBLY (above)—Ronald Novak, "The Trials of a Piano Player", top; "The Life Savers", center; Pat Murray and Craig Berge, "Little Space Girl", bottom left; Ruth Shull, "In The Mood".

SHOW BIZ Assembly (left)—Chorus: Pam Pike, Carole Meyers, Sandy Carroll, Sharon Decker, Sharon Duggan, Cheryl Pennebaker, Diane Johnson, top; Bob Hoenes, bottom left; Sandy Bolatto, bottom right.

Senior One-Act Plays

WEDNESDAY, OCTOBER 15, 1958

Director—Miss Isabella Sanders

SENIOR PLAYS—"Thanks, Awfully", "Submerged", above; "The Dabblers", below; "Sugar and Spice", right.

SUBMERGED

A Tragedy in One Act by H. Stuart Cottman and LeVergne Shaw

Scene: A forward compartment in a wrecked submerged submarine

Characters (in order of appearance):

Dunn ..... Art Mason
Shaw ..... Allan Holm
Brice ..... Merwin Hoxsey
Commander ..... Terry Smith
Nab ..... Ron Chalus
Jorgeson ..... Ron Machetta

By permission of Row, Peterson and Co.

THANKS, AWFULLY

By Jean Lee Latham

Place: The living room of the Montague apartment

Time: The present evening

Characters:

Richard Montague, a woman hater ..... David Morgan
Dorothy Montague, his sister ..... Kalah Renwick
Marion Gatewood, "the girl" ..... Suzy Richardson
Ann Marsh, Marion's friend ..... Bonnie Burton
Carol, Dorothy's friend ..... Sharon Haizlip
Edith, Dorothy's friend ..... Joanne Von Egmond
Mrs. Dodd, Dorothy's friend ..... Jeanne Moniot
Mrs. Smythe, Dorothy's friend ..... Kay Anderson
Enid, Dorothy's friend ..... Judy Hoffman
Nannette, Dorothy's friend ..... Sandy Kiner
Mrs. Hemingway, Dorothy's friend ..... Carolyn Eisert
Mrs. James Gower, Dorothy's friend ..... Judy Sang
Caroline, Dorothy's friend ..... Judy Vandervort
Jane, Dorothy's friend ..... Judy Chevalier

By permission Dramatic Publishing Company

THE DABBLERS

By John Kirkpatrick

Place: A Study in the Women's Dormitory at a Co-Educational College

Time: Ten o'clock on a night in June

Characters:

Jill ..... Beth Crawford
Debbie ..... Nancy Conners
Lucy ..... Ann Wilson
Margot ..... Barbara Smith
Dean Gardner ..... Carole Meyers

By permission of Samuel French

SUGAR AND SPICE

A Comedy in One Act by Florence Ryerson and Colin Clements

Scene: The Jones' Living Room

Time: The present. Late afternoon

Characters:

Jane Jones ..... Suzy Worden
Chump Edwards ..... Joe Rockford
Susan Harling ..... Renice Weingarten
Mrs. Jones ..... Norma Campbell
Mr. Jones ..... Jim Clapper

By permission of Samuel French

Senior One-Act Plays

WEDNESDAY, OCTOBER 29, 1958

Director—Mrs. Ben Rotter

MIRACLE AT POTTER'S FARM

By Kathleen and Robert Lindsay

CAST

Horace Potter ..... John Sutton
Jen ..... Connie Nelson
Ted ..... Jim Claus
Josh ..... Ken Timm
Joe ..... Bill Meagher
Bruce ..... Ann McDonald
Uncle Theodore ..... Bill Greene
Cousin Lily ..... Linda Schroeder
Aunt Madge ..... Mary Ann Watts
Dave Lavagetto ..... Bob Heth
Mr. Sorenson ..... Joe Rinaldi
Mrs. Sorenson ..... Frances Bernardoni
Mailman ..... Charles Geiger

FOUR LITTLE WORDS

By Edward Finnegan

CAST

Mrs. Crank ..... Jeannette Moore
Jimmy Bright ..... Pete Baldoni
Douglas Fidgit ..... Herb Hetrick
First Actress ..... Marcia Grobe
Second Actress ..... Marybelle Hessling
Fourth Actress ..... Betty Ann Thompson
Fifth Actress ..... Carol Larson
Sixth Actress ..... Frances Bernardoni
Third Actress ..... Sandra Eide
Oriold Bapp ..... Pat Vezain
Berna Bapp ..... Dorann Anderson
Gladwyn Bapp ..... Art Moak
Seventh Actress ..... Lois Chapman

HITCHHIKER

By Lucille Fletcher

CAST

Narrator ..... Alan Holm
Ronald Adams ..... Larry Gustafson
Filling Station Attendant ..... George Dulian
Road Stand Proprietor ..... Larry Schwab
Road Stand Proprietor's Wife ..... Susan Butler
Girl Hitchhiker ..... Lynne Palmer
Mrs. Adams ..... Kathy Craig
Hitchhiker ..... Dennis Bowen
Operator ..... Sharon Zeilman
Long Distance Operator ..... Carol Alms
Mrs. Whitney ..... Rita Rockey

THE LOST ELEVATOR

By Percival Wilde

CAST

Engaged Man ..... Don Grubaugh
Man in a Hurry ..... Stan Seibert
Easy-going Man ..... Dick Roberts
Added Man's Part ..... John Stoudt
Book Salesman ..... Dale Carby
Messenger Boy ..... Jon Briel
Elevator Operator ..... Dave Tobin
Engaged Woman ..... Sherry Hornbeck
Old Lady ..... Pam Christy
Old Maid ..... Sue Worden
Housewife ..... Sandra Weingarten
Girl with Appointment ..... Bonnie Hay

SENIOR PLAYS—"Four Little Words", "The Lost Elevator", above; "Hitchhiker", left; "Miracle at Potter's Farm", below.

Senior One-Act Plays

THURSDAY, NOVEMBER, 13, 1958

Director—Mr. Glenn A. Grever

CALEB STONE'S DEATHWATCH

By Martin Flavin

CAST

Caleb Stone ..... Ed McCullough
His Nurse ..... Jane Peek
Carrie, his sister ..... Alice Fleetwood
Antoinette, his daughter ..... Kathy Gerstner
Henry, his daughter's husband ..... Jim Long
Tony, his granddaughter ..... Gloria Meling
Tom, his son ..... Brian Painter
His Doctor ..... Cliff Carter
Fred ..... Bob Jobst
Jim ..... Bob Hoenes

Scene: The bedroom of the Stone home
Time: Present

THE MING THING

By Bernie McMahon

CAST

Emily Smith ..... Mary Bond
"Bing" Smith ..... Bill Schiffbauer
George Smith ..... Gerry O'Berto
Phyllis Good ..... Barbara Ludwick
Ludie Jim Danford ..... Jane Fulkerson
The Man ..... Larry Bowes
Blossom Smith ..... Peggy Mazza

Scene: The living room of Emily and Bing Smith
Time: The present. Late afternoon

THE SHOEMAKER'S WIFE

By David Thompson

CAST

Hans, the shoemaker ..... Ken Feltman
His Pretty Wife ..... Ann McDonald
Fritz, a customer ..... Lyle Cunningham

Scene: The cottage of Hans, the shoemaker
Time: Morning of a day in the Middle Ages

WHO GETS THE CAR TONIGHT

By Chris Sergel

CAST

Mr. Jones ..... Bud Schlosser
Mrs. Jones ..... Carol Stohl
Paul Jones ..... Jerry Chevalier
Mary Jones ..... Cynthia Rickey
Jack ..... Dale Wise

PRIVATE EYE

By Donald Payton

CAST

Wilbur Maxwell ..... Jerry Christopher
Mercules Nelson ..... Chuck Sanders
Betty Lou ..... Jane Keller
Mrs. Maxwell ..... Kathy Gerstner
Mr. Maxwell ..... Bert Van Egmond
Magnolia Martin ..... Peggy Easley
Professor Hypotenuse ..... Cliff Carter

SENIOR PLAYS—"The Ming Thing", "The Shoemaker's Wife", "Caleb Stone's Deathwatch", above; "Private Eye", below; "Who Gets The Car Tonight?", right.

Senior One-Act Plays

THURSDAY, DECEMBER 4, 1958

Director—Miss S. Isabella Sanders

PLAY I

"THE OLD LADY SHOWS HER MEDALS"

By James Matthew Barrie

Narrator ..... Merwyn Hoxsey
Mrs. Dowey ..... Mary Ann Watts
Mrs. Mickleham ..... Kalah Renwick
Mrs. Twymley ..... Janie Trumbo
The Haggerty Woman ..... Frances Bernardoni
The Reverend Willings ..... John Nordin
Private K. Dowey of the Black Watch ..... Dick Willy

Scene: Mrs. Dowey's living room in a London basement.
Time: World War I.
First closing of the curtain indicates passing of five days.
Second closing of the curtain indicates passing of seven months.

PLAY II

"BREECHES FROM BOND STREET"

By Elsie Park Gowan

Clarissa Black ..... Dorann Anderson
Charlie Curtis ..... Dave Sawyer
Brooks ..... Ken Beyer
Trader Black ..... Dick Leslie
Slivers ..... Stan Gaul
Eliza Spenser ..... Sharon Mayhall

Scene: The yard back of Trader's Inn on the Canadian frontier.
Time: 1884.

PLAY III

"THE TRYSTING PLACE"

By Booth Tarkington

Mrs. Curtis, the young woman, twenty-five or perhaps a little older ..... Pam Christy
Lancelot Briggs, the boy, obviously under twenty ..... Phil Heemstra
Mrs. Briggs, his mother, a handsome woman of forty-five ..... Linda Schroeder
Jessie, his sister, a pretty girl of about twenty ..... Sharon Kummer
Rupert Smith, a young man, about twenty-five ..... Ron Machetta
Mr. Ingoldsby, a man of fifty-five ..... Eddie Allen
The Mysterious Voice, male and adult ..... Terry Smith

Scene: A room just off the lounge of an exclusive hotel.
Time: A day in June.

PLAY IV

"THE STOLEN PRINCE"

By Dan Totheroh

The Chorus ..... Pete Strow
The Property Man ..... Mark Berrier
Long Fo, a little son of the royal cook ..... David Mumper
Wing Lee, his little sister ..... Sue Rosencrans
The Royal Nurse ..... Gaile Hausaman
Hi Lee, a poor but honest fisherman ..... Ed Chapman
Li Mo, his wife ..... Carol Larson
Joy, the stolen prince ..... Linn Read
Lee Mee, the duck
The Executioner ..... Dale Walters
Soldier of the Royal Court ..... Frank Nussbaum
The Orchestra ..... Dave Sawyer, Sharon Mayhall, Art Mason

Scene: The garden of the Emperor Lang Moo, in the Middle Flower Kingdom.

SENIOR PLAYS—"The Trysting Place", above; "Breeches From Bond Street", left; "The Stolen Prince", below.

'Onions In Stew' All-School Play

The all-school play "Onions in the Stew" was presented April 14. Among those participating in the light comedy were Mary Ann Watts, Ken Feltman, Connie Nelson, Mary Lou Stevenson, Gerry O'Berto, Art Moak, Bob Jobst, Luanne Farrell, Kathy Gerstner, Sue Butler, Sue Worden, Marilyn Gilbert, Adelaide Bianchi, Cheryl Miskell, LeRoy Hagenbach, Bob Goeke, Bill Meagher, Betty Jane Watts, Jean Spence, Larry Stechman, Rebecca Bute, Ken Corcoran and Dale Carby.

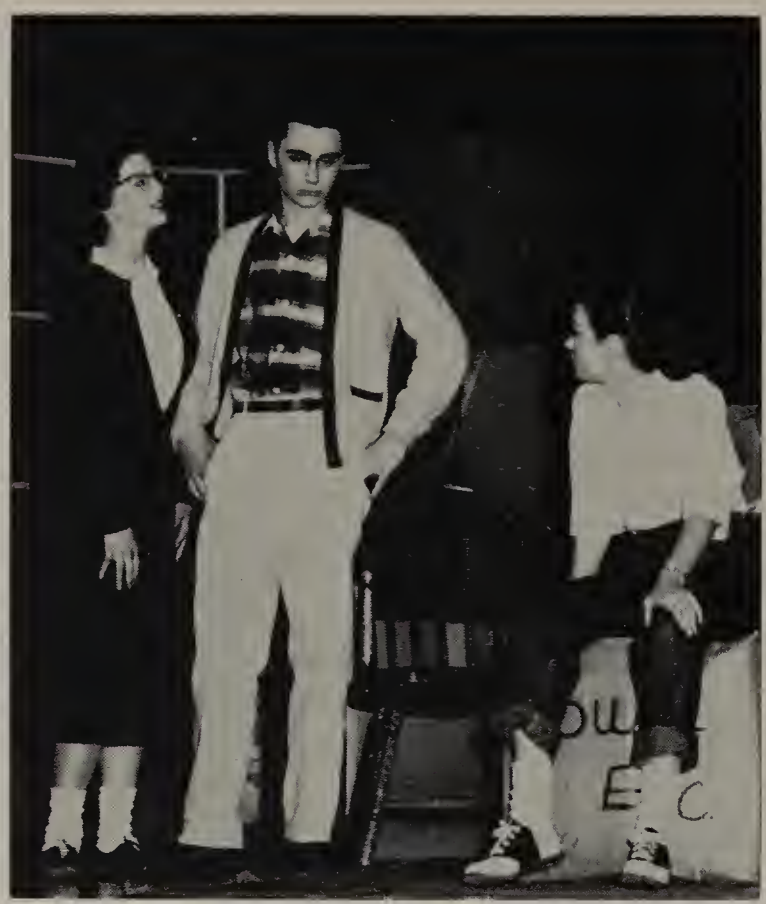

HOWARD, played by Gerry O'Berto, gets an earful from Anne, Connie Nelson, as sister Joan, Mary Lou Stevenson, listens.

TROUBLES beset the McDonald household in the all-school play, as indicated by Mary Lou Stevenson, Mary Ann Watts, Kathy Gerstner and Ken Feltman.

SURPRISE and consternation register on the face of Mr. McDonald, Ken Feltman, but the incident seems to amuse Connie Nelson, Mary Ann Watts, Sue Worden and Mary Lou Stevenson.

Military Ball

CADET OFFICER Jim Clapper serves Mr. and Mrs. Dean Riley and Mrs. Tom Henderson.

LEADING the Grand March at the Military Ball are Kay Barton, Fred Johnson, Mary Meckenstock, Ron Machetta, Sue Carey, Jim Clapper, Sue Farley, Stan Gaul.

FHA PRESIDENT Janice Kates crowns Dick Roberts king of Spring Formal. Queen Pam Christy looks on.

Pam Christy and Dick Roberts, who were chosen by votes in all homerooms, reigned as queen and king of the Spring Formal sponsored by the FHA. The couple were crowned by Janice Kates, FHA president, as they sat in a white swing under a green crepe-paper tree.

The dance "April Love" was held from 9 to 12, April 10 in Kingman Gym. The frosty pink and green streamers made it a typical April scene.

VOCALIST with Joe DeZutti's orchestra sings special number for dancers at April dance of FHA.

"APRIL LOVE" royal pair, Dick Roberts and Pam Christy, pose with crown bearers and flowers girls.

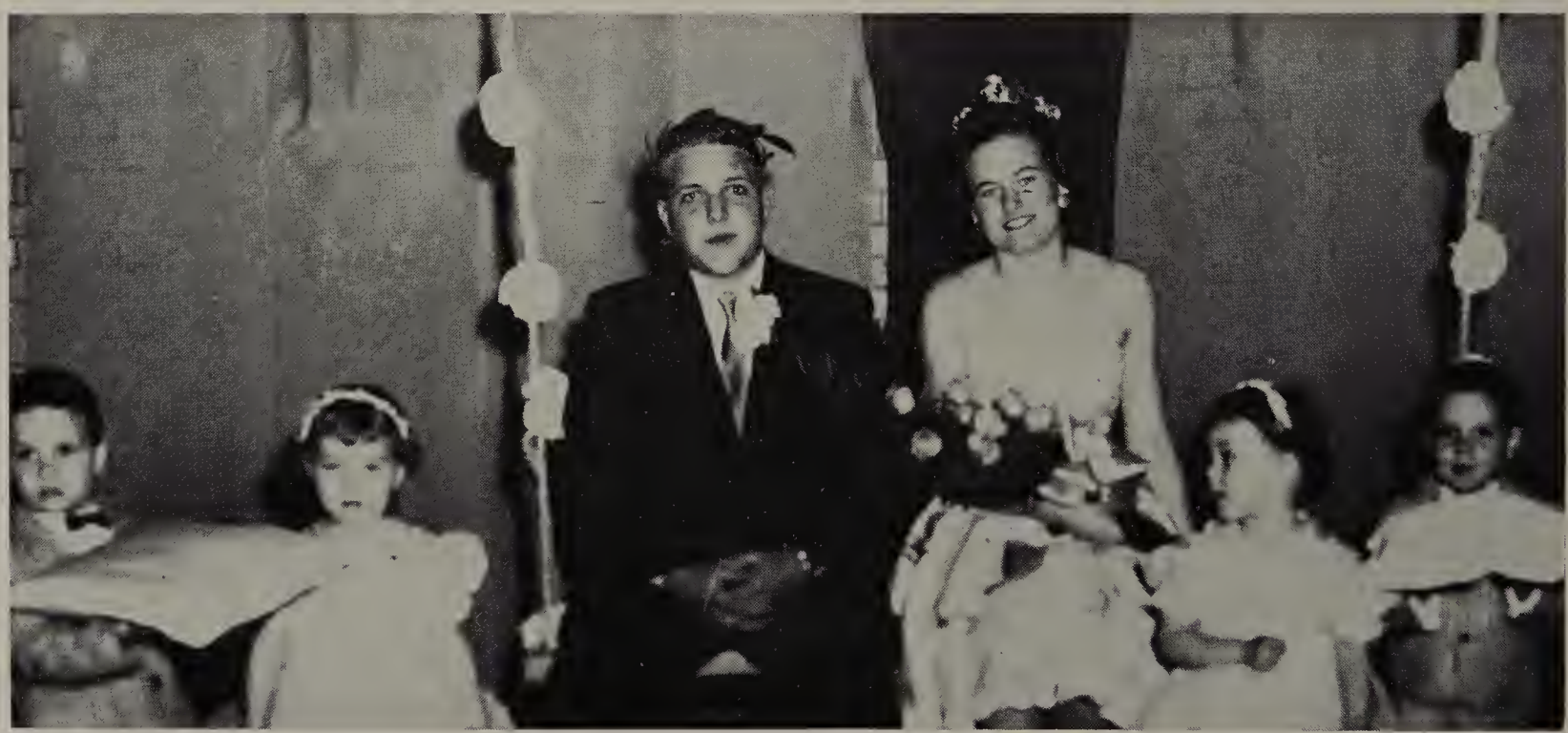

JUNIOR and senior officers led the Grand March at the 1958 Prom. In front row are Rita Rockey, Roger Behrens, Sherry Hornbeck, Ralph Lindemann, Sherry Ivlow, Pete Strow, Barbara Yednock, Dick Martin.

'58 Junior-Senior Prom

Dance Has Night Club Motif; Black, White Featured Colors

PRETTY pair of punch pourers are Mary and Marilyn Gilbert, serving at the Junior-Senior Prom.

JOE DE ZUTTI'S orchestra provides music for the Club '59 dance, which featured black and white decorations.

CHECKERS club members work out strategy that will win the match. Mr. Ben Rotter is in charge of both the A and the B club.

A, B Clubs

BRIDGE CLUB of Misses Marguerite Laugman and Nancy Hoerger study the game's fine points.

BRIDGE CLUB: Carol Stohl, Sherry Hornbeck, Mrs. Peter Meckenstock, Mr. James Harris, Sue Rosencrans, Kay Anderson.

CHESS players contemplate the next move.

INSTRUMENTAL Sight Reading club members are led through new number by Mr. Ray Makeever, club sponsor.

Music, Language Activities Included in Club Program

LATIN CLUB—Row 1: Beverly Nelson, Karen Antram, Mary Lou Stevenson, Carol Riva, Mary Jo Costello, Nancy Grove, Barbara Dodd, Phyllis Clement, Karen Heath, Judy Black, Kathi Murley. **Row 2:** Helen Griffith, Connie Heemstra, Ann Day, Carol Dummett, Karen Tindall, Sandi Kleinmaier, Ann Loeb, Dolores Inman, Ann Rumpf, Joy Reed, Diana Dembicki, Adelaide Bianchi, Janet Peddicord, Sheri Powell, Sandi Robertson. **Row 3:** Mort Cunningham, Alan Van Atta, Bill Lange, Carl Miller, Sue Signorella, Kay Chevalier, Barbara Hess, Cathy Gwin, Margie Harper, Marsha Roberts, Joni Hendry, Jacki Johnston, Sue Secor, Barb Eldridge. **Row 4:** Jim Brooke, Ozzie Kerste, Gary Stohl, Pete Schmitz, John Polen, Bill Bach, Paul Nelson, Lee McCullough, Chips Anderson.

SPANISH CLUB—Row 1: Peggy Kehoe, Sandra Pike, Letty Maggi. **Row 2:** Keith Erickson, Joyce Anderson, Linda Foster. **Row 3:** Don Jensen, Kenneth Corcoran, Allen Wilhelms.

WOODCRAFT FOR GIRLS (A Club) — Sharon Krueger, Sally Clifford, Sherry Hicks, Gloria Shearer, Chuck Ohme.

WOODCRAFT FOR GIRLS (B Club)—Donna Hanselman, Louann May, Lynn Mann, Linda Foster, Chuck Ohme, Nancy Garrison, Nancy Claus.

Clubs

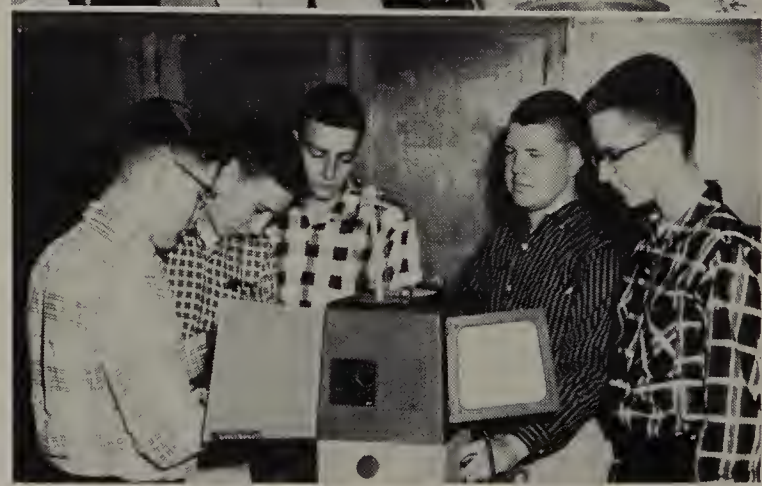

PROJECTIONISTS: (A club)—Bob Goeke, Larry Johnson, Dean Walter, Ronald Schobert, Roger Rowe, Winfred Robinson, Tom Wilcox.

PROJECTIONISTS: (B club)—LeRoy Hagenbach, Dick Snell, Dale Walter, Gary Schobert, Gerry Pearse.

SQUARE DANCERS directed by Mr. Robert Burns whirl through one of the dances typical of this group's A and B club period activities.

A, B Clubs

INTERIOR DECORATING CLUB: Mrs. Carter explains Christmas decoration ideas to Mary Bond, Zelda Dubach, Cheryl Miskell, Shirley Angell, and other club members.

FRESHMAN-SOPHOMORE Dramatic members Mary Standard, Cheryl Miskell and Sharon Shelton enact a scene. Watching are Zelda Dubach, Ruth Burke, Becky Coleman and Eileen Harper.

Drama, Scholarship, Art, Class Planning Other Club Activities

JUNIOR PLANNING CLUB—Joanne Ayers, Dale Baker, Cheri Berta, Sharon Billings, Sue Carey, Betsee Carter, Lois Chapman, Linda Cross, Luanna DeSpain, Doris Dooley, Connie Fisher, Phyllis Ford, Gene Fox, Joyce Fox, Janet Gregory, Marilyn Gilbert, Mary Gilbert, Bonnie Hay, Elaine Hepner, Robbie Ann Jacobs, Janet Johnson, Roberta Johnson, Sandy Koeppe, Connie Krug, Ruth Kummer, Karen Kyles, Karen Jolliff, Shirley Knoedler, Mary Lynch, Judi McKendrick, Diane McKinney, Sandy Miller, Mike Meyer, Vicki Nason, Pat Olson, Bill Perros, JoAnn Taylor.

FRESHMAN-SOPHOMORE DRAMATICS CLUB B — Linda Rice, Betty Jane Watts, Bonnie Harke, Sheryl Sellers, Pat Spears, Jean Holm, Diane Duggan, Gladys Evans, Karen Pufahl, Julie Nelson, Joan Conard, Donna Launius, Cheryl Roux, Karen Reeves, Gail Milligan, Pat Rinaldi, Allan Ninness, Maralee Claus, Margie Harper, Ethel Bute, Judy Lucas. Student directors were Kathy Gerstner, Marcia Grobe, Ken Feltman, Mary Ann Watts.

WATERCOLOR PAINTING (A Club) — Ethel Bute, Nina Schultheis, Gloria Shearer, Mary Miske, Ron Eichelberger, Miss Joy Krueger, Sam Fox, Georgia Ristau, Sharon Haizlip, Gaile Hausaman, Diane Johnson.

OIL PAINTING (B Club)—Janeo Shannon, Carol Stohl, Gail Robertson, Miss Joy Krueger, Carole Meyers, Gay Anne Martin, Richard Peterson, Lanny Pfolsgrof.

Clubs

COLLEGE SCHOLARSHIP—Row 1: Beth Crawford, Cynthia Rickey, Sharon Mayhall, Frances Bernardoni, Brian Painter, Carol Larson, Ed McCullough, Bill Barnes. Row 2: Dale Fogle, Frank Nussbaum, Ron Dodd, Dale Wise, Jane Keller.

GIRLS DRILL SQUAD—Row 1: Nancy Conner, Sue Worden. Row 2: Sherry Hornbeck, Sandy Miller, Ann Rumpf, Mary Standard, Carol Riva, Cheri Berta, Andy McDonald. Row 3: Connie Fisher, Cynthia Rickey, Sandy Kleinmaier, Judy Sang, Sue Pearson, Mary Lou Stevenson, Diane McKinney. Row 4: Sharon Billings, Gayle Ahern, Ann Loeb, Janet Rabenstein, Nancy Johnson, Lynne Palmer, Janet Jugenitz. Row 5: Joyce Newell, Terri Pixley, Dorann Anderson, Norma Campbell, Kathy Craig, Nancy Grove, Sharon Brue.

Girls Drill Squad High-Steppin' Group

The high-steppin' Girls Drill Squad marched at all home football games, the regional and sectional basketball tournaments, and at one home basketball game this year. They were led by drillmasters Suzy Worden and Nancy Conner.

The Drill Squad met as a B club under the direction of Mr. Robert McKay. Tryouts were held in May to pick new members for the next year.

ARTISTIC TYPISTS Pam Pike and Sharon Decker admire special patterns typed by fellow club member.

GOLF CLUB—Row 1: Dick Blunk, John Sipula, Wayne Douvia. Row 2: Gerry Hampson, Fred Resner, Mike Sipula, Bruce Bernardi, Jerry Monterastelli, Mr. T. O. Zimmerman.

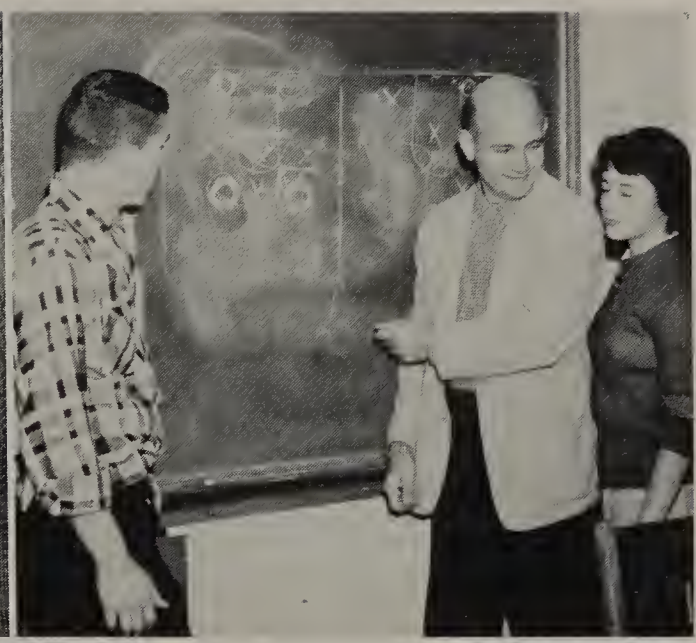

ATHLETIC THEORY club sponsor Jim Sutherland explains football play to Gary Dominy and Janis Stevenson.

TABLE TENNIS CLUB—Row 1: Mickey Schwartzbach, Dick Maierhofer, Paul Truffa, Jim Kline. Row 2: Pete Boyle, Don Stahly, Doug McKendrick.

BOWLING CLUB member Joyce Fox rolls one for a strike during activity hour.

Sports, Horsemanship Draw 'Energetic' Ones

HORSEMANSHIP CLUB: Rebecca Bute, Susan Farley, Betsee Carter, Bob Jobst, Jean Spence, Gene Owens, Betty Thompson, Chuck Sanders, Mary Jo Costello, Lee McCullough.

BAA club member Bob Poundstone goes high into air to drop one in over defenders.

Clubs

PHYSICAL SCIENCE CLUB: Row 1: Mr. Charles Mattix—Ryburn Memorial Hospital administrator, Beverly Disier, Carol Alms, Ed McCullough. **Row 2:** Janet Peterson, Sharon Haizlip, Mr. Roy Bohannon, Dick Willy, Stan Gaul, Pete Strow, Jim Pope. **Row 3:** Jerry Christopher, Dave Sawyer, Ron Machetta, Larry Hepner, Richy Brooke. **Row 4:** Ken Beyer, Dick Maierhofer, Charles Eldridge, James Horn.

FUTURE NURSES CLUB: Mrs. Frances McMillan, Judy Nelson, Judy Seibert, Phyllis Gumm, Mrs. Louise Simms, Teri Swanson, Phyllis Johnson, Charlene Dial.

POSEIDON CLUB—Row 1: Gloria Meling, Jeanne Moniot, Ann McDonald, Suzy Worden, Kalah Renwick, Barbara Ludwick, Janet Rabenstein, Gail Robertson. Row 2: Judy McKendrick, Mary Lynch, Jean Spence, Terri Pixley, Sue Carey, Gay Ann Martin, Nancy Grove, Jackie Johnson, Sue Secor, Karen Kyles, Janeo Shannon.

POSEIDON SENIORS—Barb Ludwick, Andy McDonald, Kalah Renwick, Sue Worden, Gloria Meling, Jeanne Moniot.

Poseidon Ballet Has 'Under Big Top' Theme

"Under the Big Top" was the theme of the annual Poseidon Club ballet presented April 23 and 24. Elephants, horses, clowns, monkeys, trapeze artists, lions, acrobats, snakes, tight rope walkers and balloon men were among the feature acts of the circus.

The pool was decorated as a circus tent with a ceiling and streamers of red and white plastic. A cage for the lions, a car for the clowns and a picture of a circus band decorated the pool.

The ballets were original creations of the members, assisted by Miss Nancy Hoerger.

ELEPHANTS prepare to take dip in pool.

SNAKES "strike" from within the pool during club ballet.

'Always Prepared!'

CURRICULAR — the administration . . . the school board . . . the cooks and janitors . . . the teachers . . . delivering speeches . . . dissecting biology specimens . . . attending the Book Fair . . . plotting a math problem . . . completing the chemistry experiment . . . discussing current events . . . singing, playing music . . . doing creative art . . . military . . . physical education for boys and girls . . . intramurals . . . . learning business skills . . . farming . . . engaging in shop projects . . . driving.

Curricular

Senior

MR. MACRAE SHANNON
OTTAWA HIGH PRINCIPAL

Principal: Energetic, Resourceful Planner

Energetic . . . resourceful! That's Mr. Shannon, our principal. Keenly interested in the success of each individual and a most vociferous booster of all Pirate teams, Mr. Shannon is ready to help student and teacher alike.

He constantly encourages students to take advantage of their opportunities, occasionally becomes their personal adviser, and frequently works with them for college success or for placement in a local job. With the faculty he earnestly strives to create an atmosphere conducive to learning.

PURPOSES of Freshman Night are explained by Mr. Shannon.

Prin. MacRae Shannon

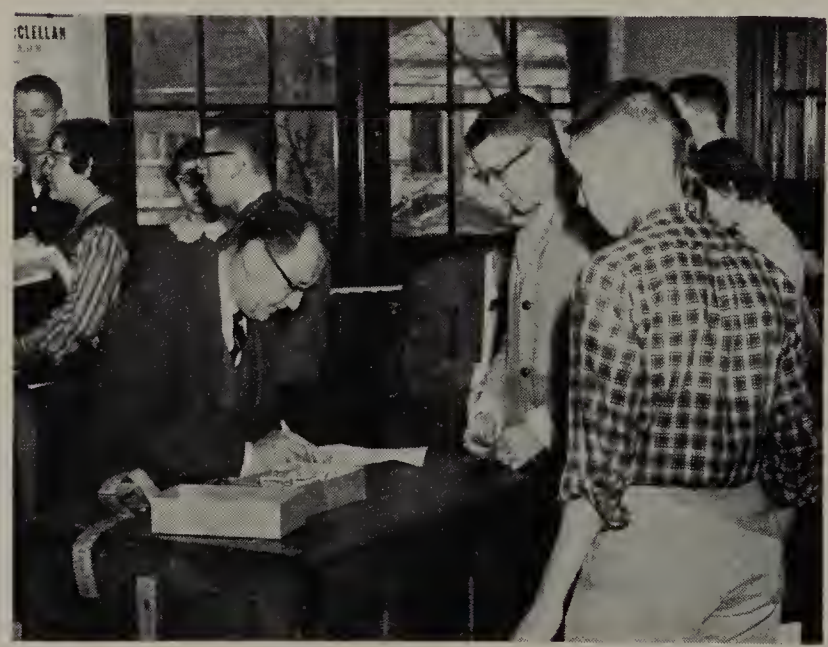

BUS TICKETS for trip to Peoria to see Ottawa-Peoria Central game are purchased by students from Mr. Shannon.

MR. GEORGE WILLY
ASSISTANT PRINCIPAL

Mr. Willy...Firm, Fair, Understanding

A visit to Mr. Willy's office — for some it's a moment for stern reprimand; for others it's a moment for praise for a job well done.

Firm . . . fair . . . understanding. These, too, are accurate descriptive words for our assistant principal. Those who visit Mr. Willy for disciplinary reasons will attest to his stern, even-handed counseling, always tempered with understanding and softened with a bit of encouragement.

Now in his fifth year as assistant principal, Mr. Willy continues daily classroom contact with the students in his advanced workshop course.

Mr. Willy is a graduate of Peru, Nebraska, State Teachers College. He received his masters degree in school administration from the University of Nebraska.

ACADEMIC RECORDS are the main concern of Miss Oledine Wood, who also handles such things as the honor roll and class rank.

HOMEROOM announcements are just one of the daily jobs of Miss Rosemary Connor, who is secretary to Mr. Shannon.

OFFICE activities sometimes reach a hectic pace, as indicated by the work piled high on the desk of financial secretary Betsy Schillings, left. Helping to complete the work is Miss Wood.

PAUL WOOD, office assistant, sends Doug McKendrick on errand to return photographic supplies to 607.

BOOKKEEPER at OTHS is Mrs. George Willy, who works half days.

FINANCIAL secretary is Miss Betsy Schillings, a graduate of Ottawa High.

ATTENDANCE officer Michael O'Connell retired January 1 of this year after 15 years at OTHS.

Mr. Lyle Bragg
1959-60 President

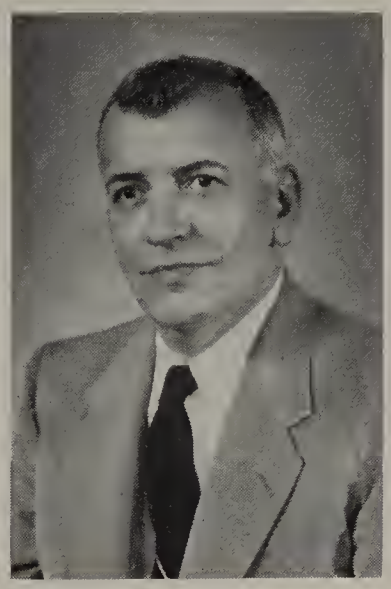

Dr. Clifford Carter

Mr. Andrew O'Conor

Mr. Alex Scherer
1958-59 President

School Board

Mr. Alex Scherer, president of Scherer Freight Lines, headed the OTHS School Board in '58-'59. In April, Mr. Lyle Bragg was elected for the '59-'60 term.

Other board members are Mr. Arthur Walter, president of Walter Seed Co.; Dr. Clifford Carter, physician; Dr. Philip Wendel, dental surgeon; Mr. Andrew O'Conor, attorney, and Mr. LaClair Perkins, engineer — all giving generously of their time, help and ideas.

In April Mr. Bragg, Mr. O'Conor and Mr. Walter were re-elected to the board. Also in April, the board re-elected Prin. MacRae Shannon secretary of the board.

Mr. A. La Clair Perkins

Mr. Arthur Walter

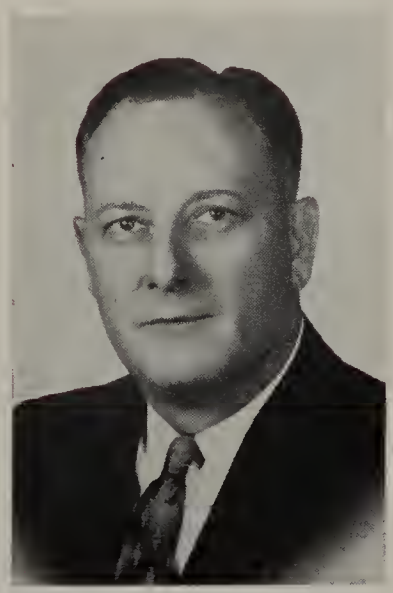

Dr. Philip Wendel

CAFETERIA workers include Miss Alvis Marten and Mrs. Ida Hagenbach.

Cafeteria Personnel Prepare Daily Meals;

DAILY MEALS for OTHS students are the concern of cafeteria workers, including Mrs. Cora Boe, Miss Violet Williamson, Mrs. Tressa Nelson and Mrs. Gladys Frig.

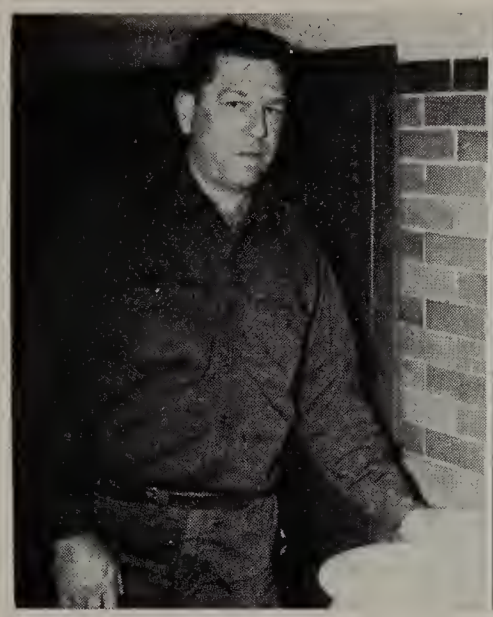

JANITORS: Mike Katrein, above; Ed Wolfe, Dan Bastian, left; Camillo Vittone, Fred Dammann, Milton Stevenson, Marty Katrein, George Smith, Chester Eastman, below.

Janitors Work Hard To Keep OTHS Clean

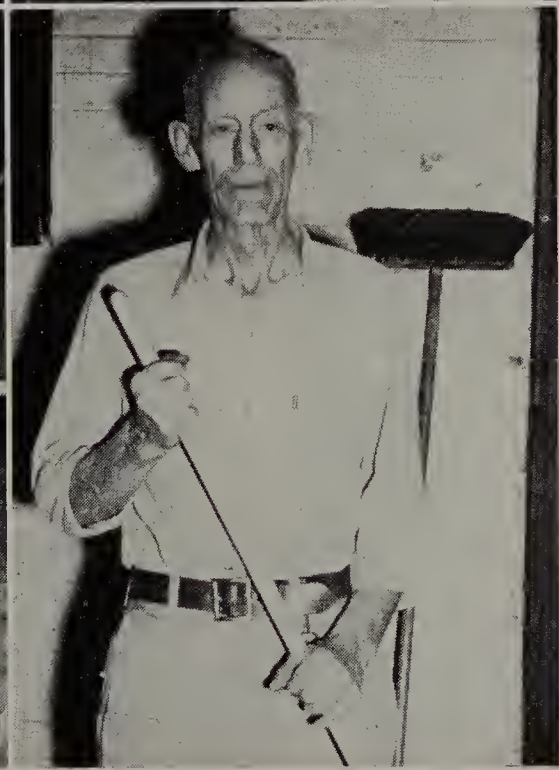

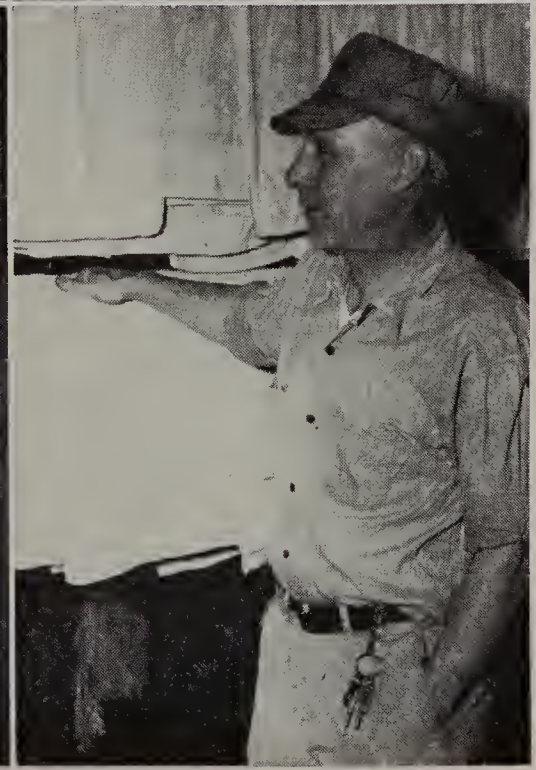

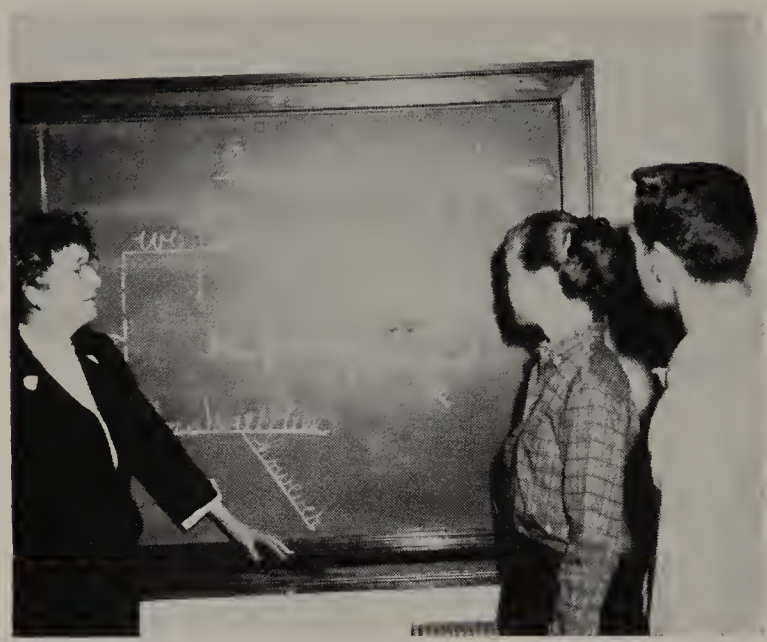

DIAGRAMING is explained to sophomore World Literature students by Miss S. Isabella Sanders.

SPEECH projects of Art Moak and Jeannette Moore are checked by Mrs. Ben Rotter.

English

For the college-minded, the English program includes Literature and Life, World Literature, American Literature, Senior English, Journalism and Speech. For those in the vocational area, the English program offers Introduction to Reading, Books About America, Study of America and Contemporary Literature. For everyone there is the accelerated reading course.

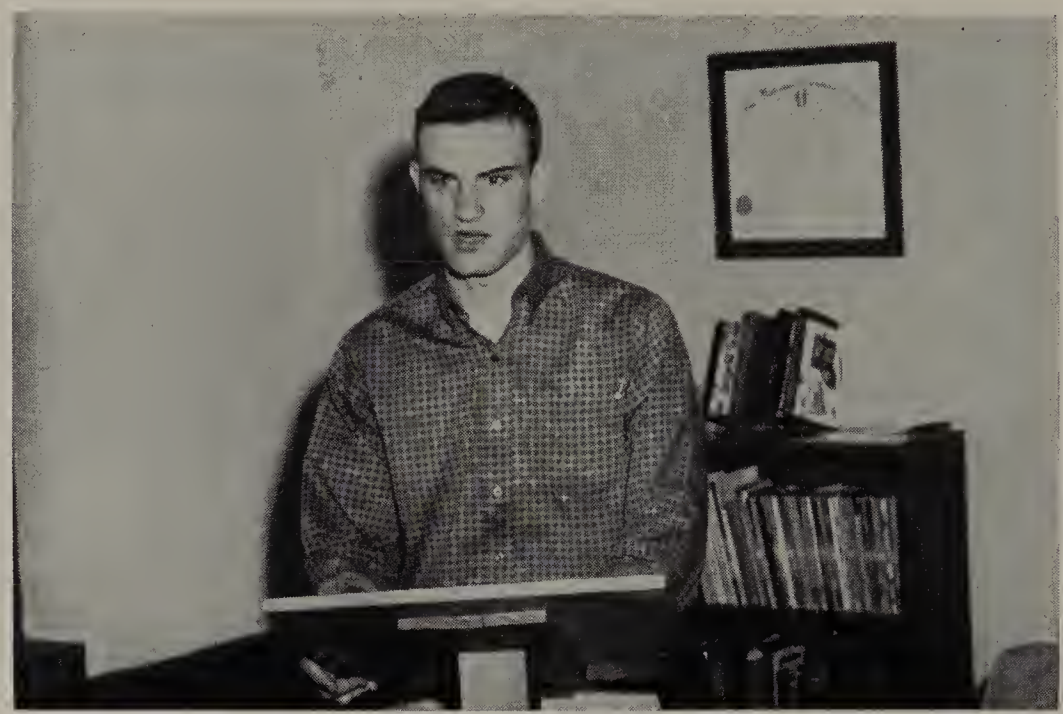

LARRY GUSTAFSON delivers speech to fellow students.

Radio speaking, dramatic work, research reports and development of effective speech habits are but a part of the speech program. Directed by Mrs. Ben Rotter, speech activities cover every phase of oral English.

To journalism students such words as "lead", "nameplate", "flush left", and "occult balance" and "bold face" are everyday terms. Here, putting out the **Buccaneer** every other week is our major concern. We find time for the study of news writing, sports and feature writing, copyreading, proofreading, headline writing, page make-up, typography, editorial writing and criticism for clarity and photography.

BUCCANEER layout is discussed by Ken Feltman, editor, and journalism instructor Glenn Grever.

Mastering the mechanics of the English language, writing and rewriting paragraphs and themes, learning to understand and appreciate what others write, attempting to accelerate our reading rate, building better vocabularies—these are but a few of the aims of our English studies.

Term papers, biographical sketches, exploration of career fields, studies of the histories of English and American literature, oral talks, voice recordings — these, too, keep us busy in our English classes.

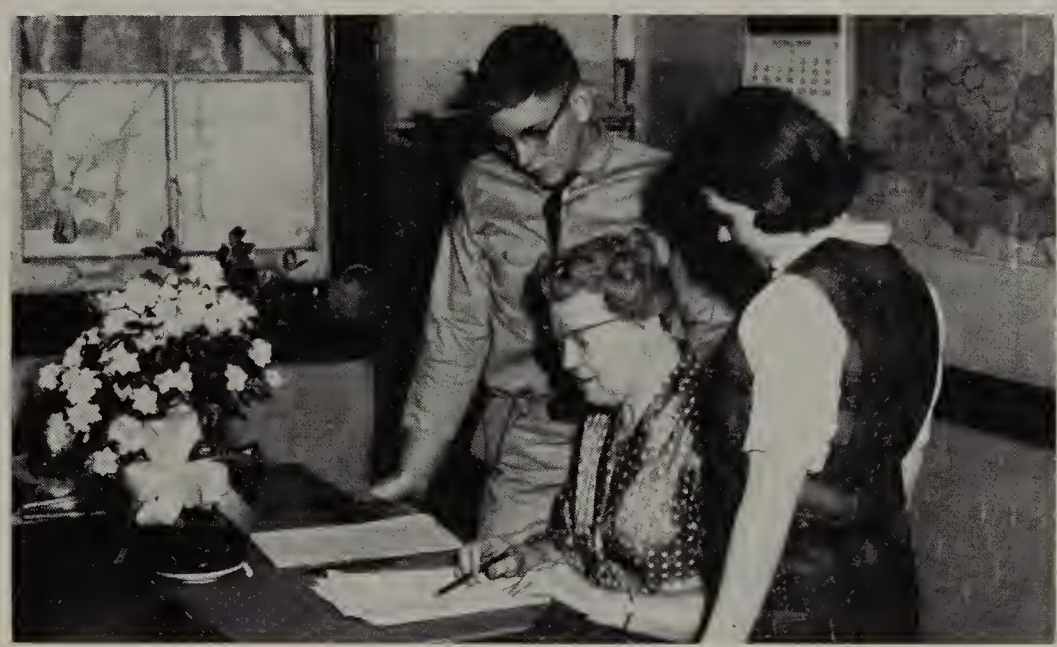

TERM PAPER revisions are noted by LeRoy Hagenbach, Miss Marguerite Laugman and Jackie Johnston.

READING students try for increased rates under supervision of Mr. Vernon Adams.

ANECDOTE in American Literature text evokes smiles from Mr. Robert Burns and Robbie Ann Jacobs.

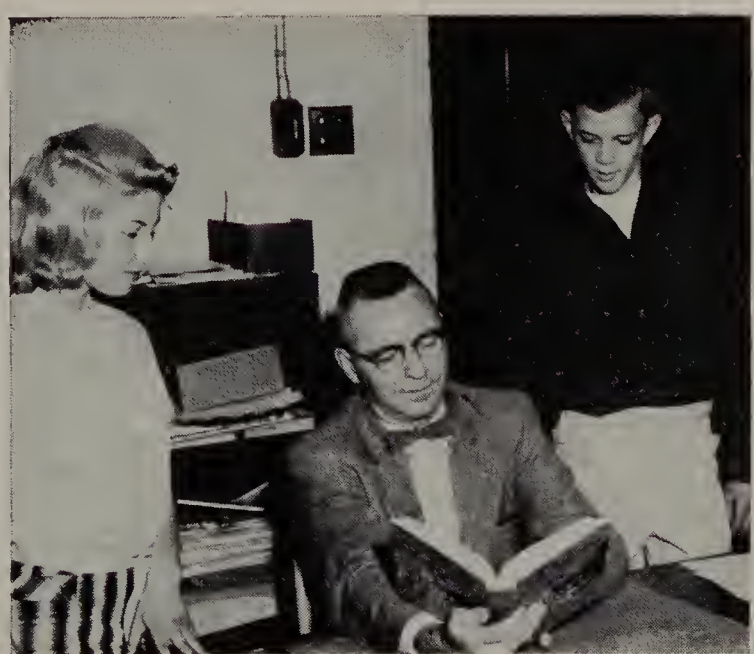

"SILAS MARNER" is discussed by Mr. Jewell Berrier, Pat Bienemann and John Hinkey.

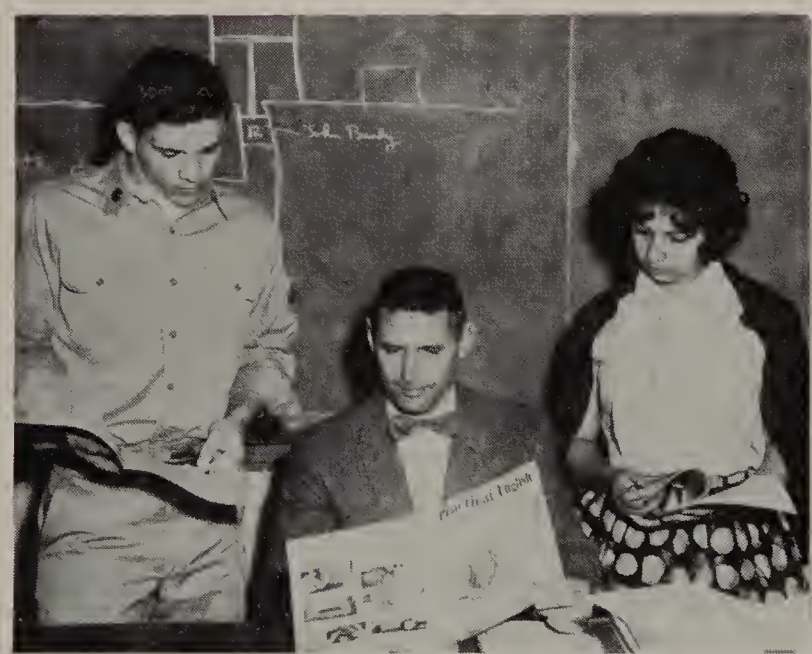

PRACTICAL ENGLISH problem is solved by Gary Dominy, Mr. Keith Clark and Aurora Navarro.

MARSHA ROBERTS leads first-year Latin students in discussion of translation lesson.

THEME PROJECT is checked by Miss Gertrude Pfeil, who also teaches German.

Language

International understanding, good will among nations — these are among the aims of the language program. In French, Spanish and German classes, we learn to appreciate the customs and manners of the people using these languages natively. Latin, with its exploration of Roman life, legends, and history, shows us, too, that Latin is the basis of many English words. Also, we enjoy speaking another language.

LATIN vocabulary drill for Dave Bohannon and Carolyn Pike is directed by Mrs. Audrey Wheeler.

SPANISH recording is audited by Linda Foster and Miss Mary Jane Mess.

NEW BOOKS, some to be added to the OTHS library, are examined by students at Book Fair.

Library

"Mr. Smith, I need a war novel. Where can I find the population of Costa Rica? What is the correct idiom — 'different from' or 'different than'?" These are just a few of the problems brought each day to our librarian. In checking out some 3,780 books yearly, Mr. Smith and his 14 student librarians keep OTHS students literally aware of the world by reading.

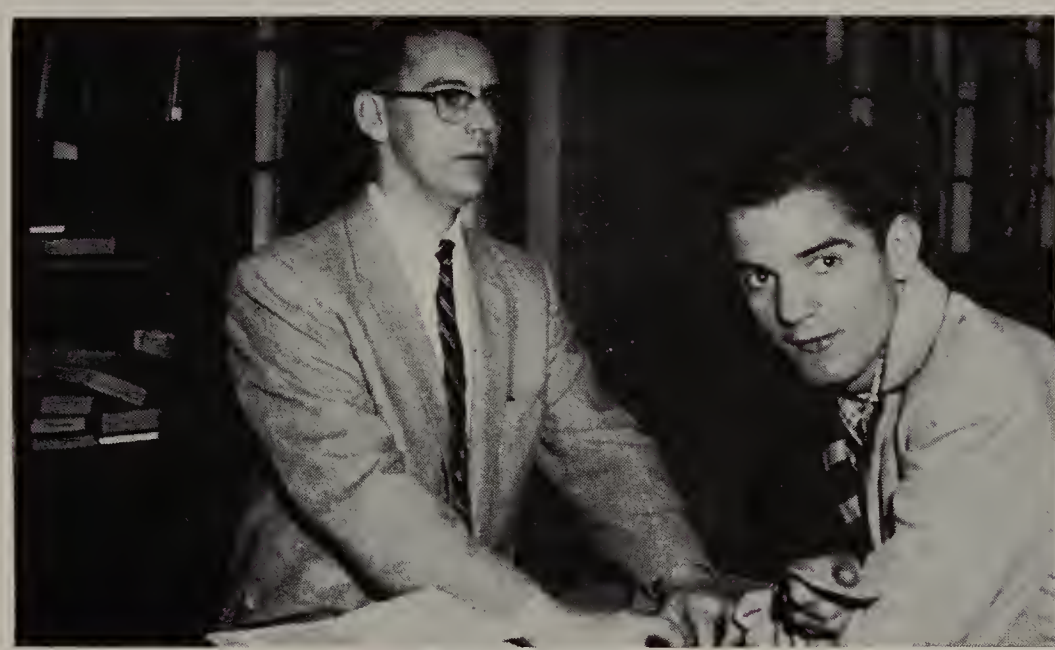

LIBRARIAN Jim Smith checks out book for camera-conscious Ed Geiger.

STUDENTS brouse through display at Book Fair.

STUDENT librarian Jim Boe files magazines in library storeroom.

Math

GEOMETRY problem is charted by Tom Richard.

DESIGNS of geometric figures are analyzed by John Gerding, Miss Mary LeMay and R. C. Johnson.

LINDA FOSTER and Terry Hiland listen intently to explanation of Miss Georgine Hess.

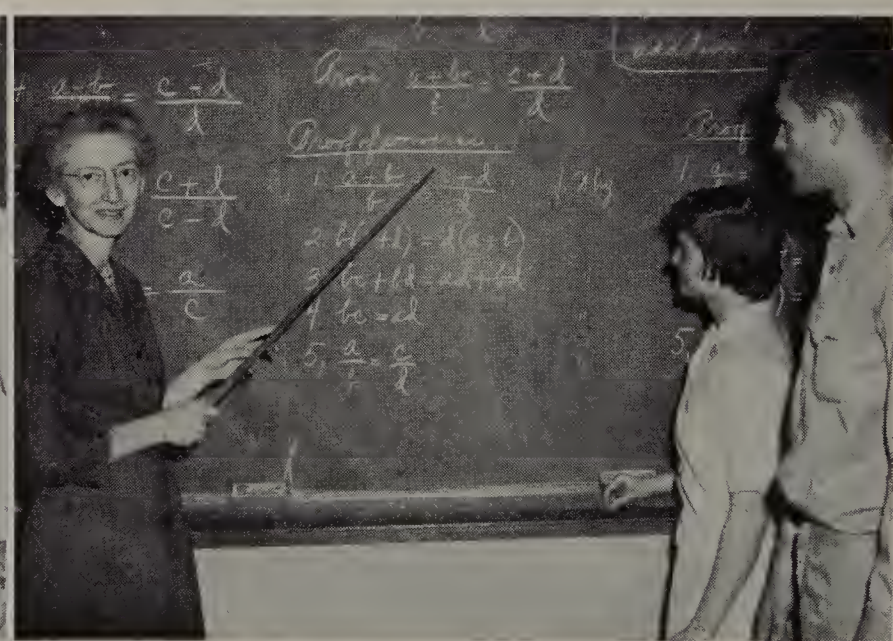

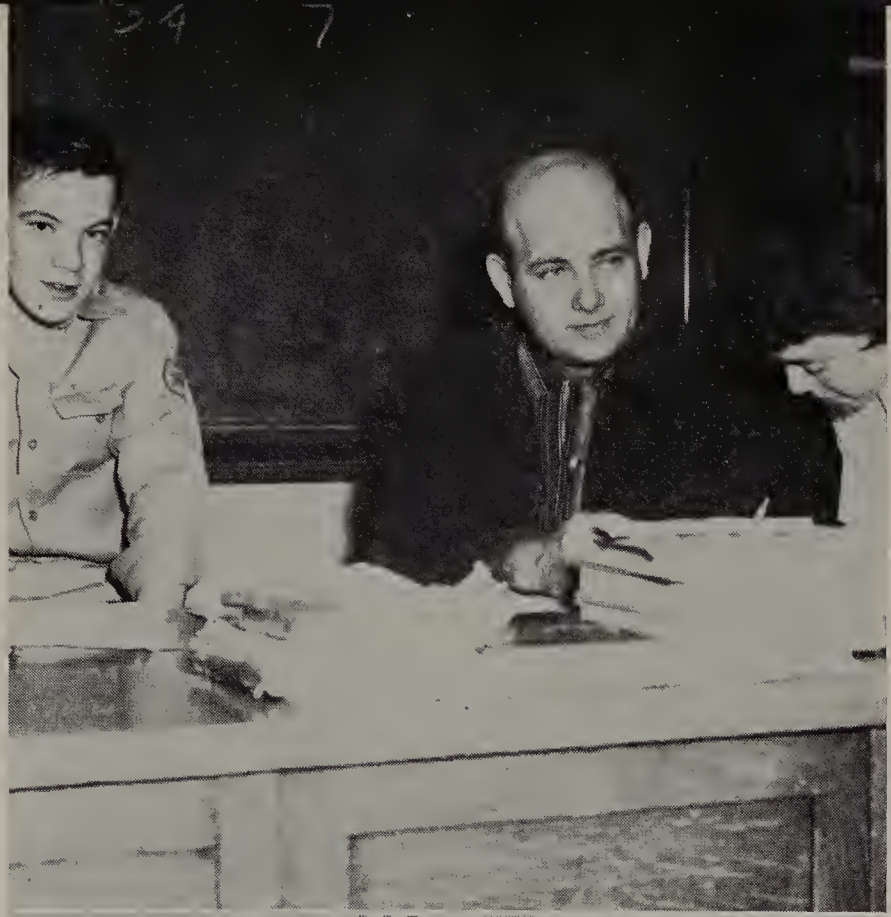

MATH and psychology teacher Jim Sutherland explains problem to third hour students.

Program Includes General Math, Algebra, Geometry, Trigonometry

Engineer, scientist, machinist, designer, businessman, statistician . . . these are some of the careers requiring mathematics. At OTHS the four-year mathematics program includes algebra, plane geometry, advanced algebra and the one-year combination of solid geometry and trigonometry.

Triangles, circles, parallelograms, theorems, three-dimensional figures, sines, cosines — these are the common problems of the mathematics students.

For the terminal student general mathematics develops skills to solve everyday problems — graphs, interest, insurance, income tax, social security, installment buying, etc.

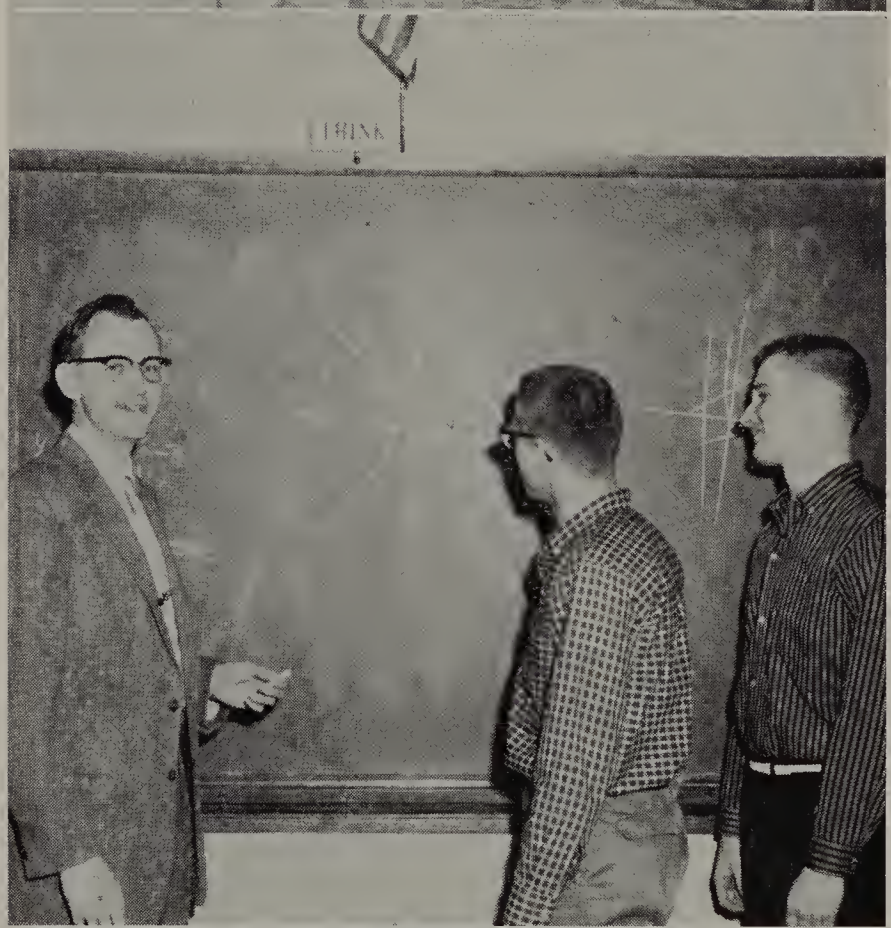

ADVANCED Algebra students Bob Frig and Steve Pool discuss board work with Mr. Jim Harris.

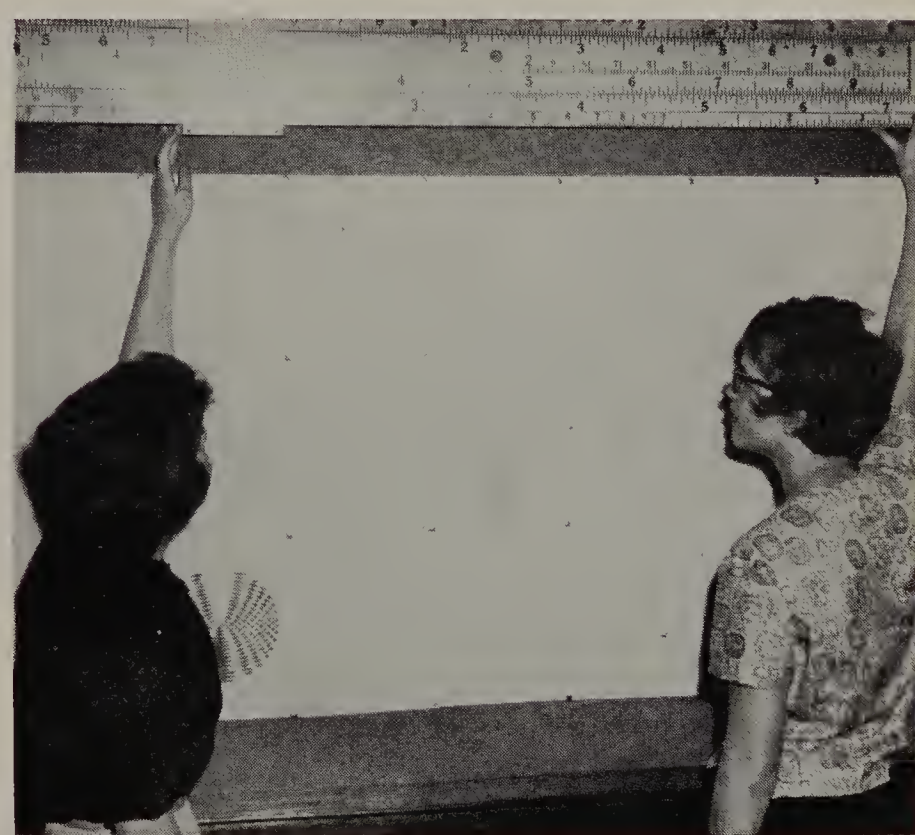

GIANT slide rule is used by Beverly Disier and Sue Carey.

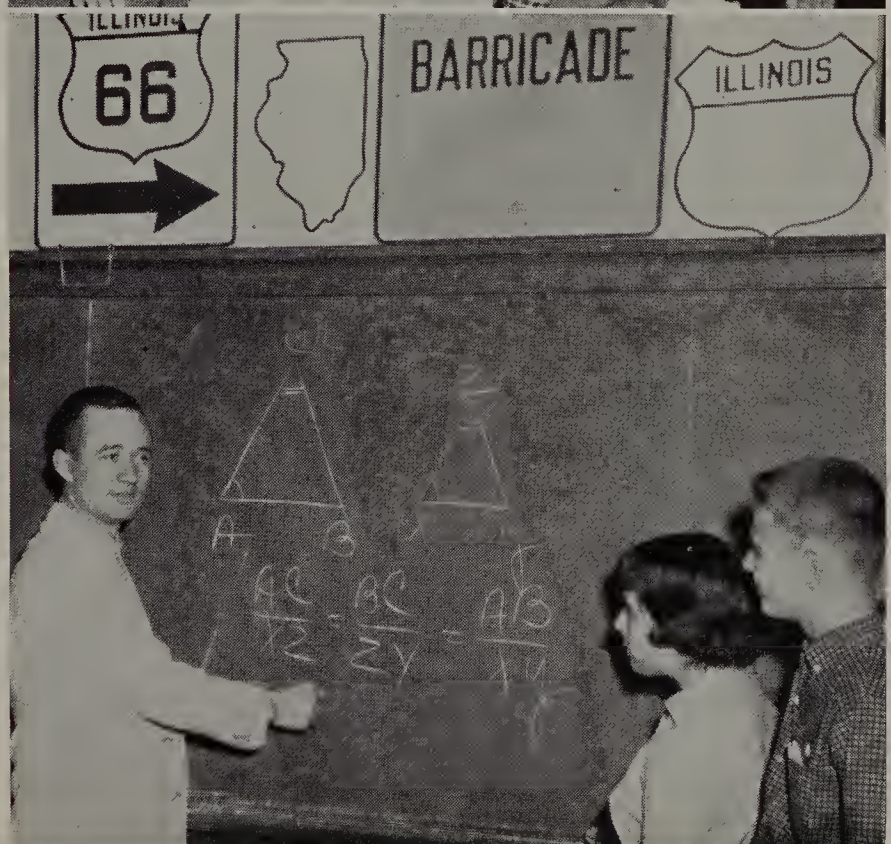

SOPHOMORES Sue Signorella and Allen Ninness solve geometric problem with help of Mr. Dean Riley.

BIOLOGY students Gloria Meling, Larry Stechman and Mary Lou Stevenson examine snake specimen.

Science

Sputnik make us increasingly aware of the marvels of the world of science. We studied with new furor the mysteries of the chemical and physical world. Horsepower, valence, ohms, fulcrum — these became part of our everyday knowledge. So, too, did genus, species, dicotyledon, moraine, magnetism, candlepower, BTU's, etc. Physics, chemistry, biology, physiography, practical science — these we investigated.

In biology, collections and field trips kept us busy. Leaves, insects, flowers — all became the object of our search.

Weather, climate and electricity were investigated in practical science. In physiography we studied minerals and rocks, fossils, etc. Elements, qualities of matter, sound, light were among the fascinating topics of chemistry and physics.

ELECTRICAL hook-up is pondered by Mr. Gil Love and Ron Shreve.

BIRD SPECIMEN is the concern of Mike Alikonis, Mr. Charles Alikonis and Bill Allen.

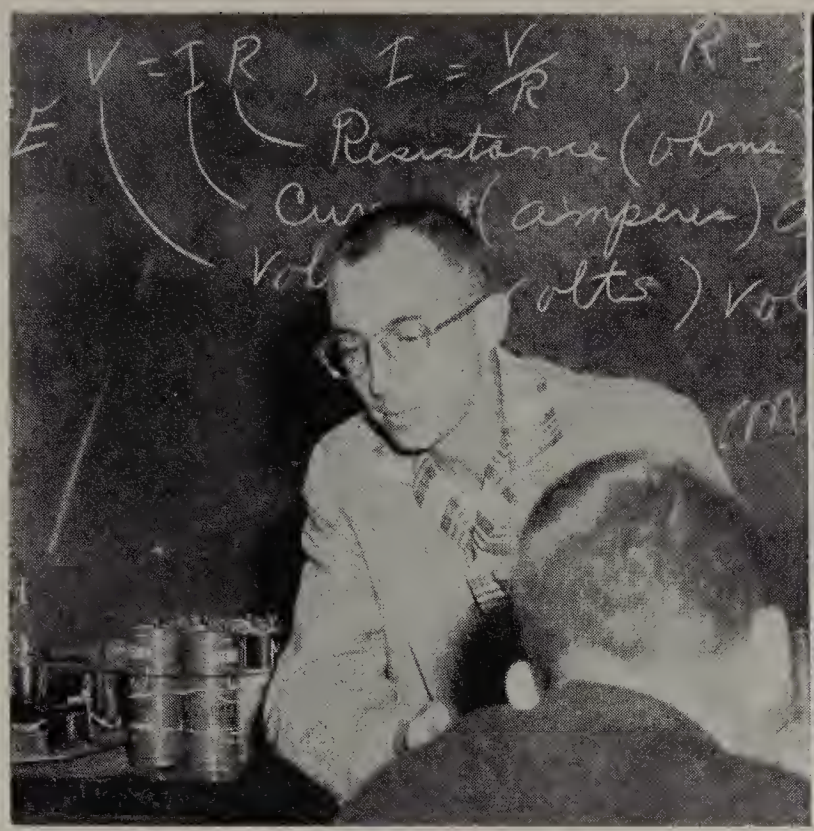

PHYSICS FORMULA is explained by Mr. Robert Krabel to students, including Pete Strow.

MAP of Yellowstone is investigated by Pam Christy, Miss Mildred Morgan and Bob Davidson.

TEST TUBE mystery is investigated by Marilyn Gilbert.

CHEMISTRY teacher Roy Bohannon demonstrates for Jean Spence and Larry Hepner.

CURRENT EVENTS are discussed by Bill Hanold, Rebecca Bute and Mr. Tom Henderson (above) and Judy Thompson, Richard Sorenson, Wayne Douvia and Mr. Stan White (below).

BULLETIN BOARD of current events is prepared by Tom Wilcox and Stan Seibert.

Social Sciences

The study of the world of yesterday and today prepares us better for our roles as citizens in the world of tomorrow.

World History, Modern History, and U. S. History give us a capsule review of the activities of man. Too, these subjects provide a frame in which to focus the problems of today and tomorrow. Current events are ever searched.

TERRY SMITH presents his arguments in sociology, Mr. Robert Johnson and Roger Dettore listening intently.

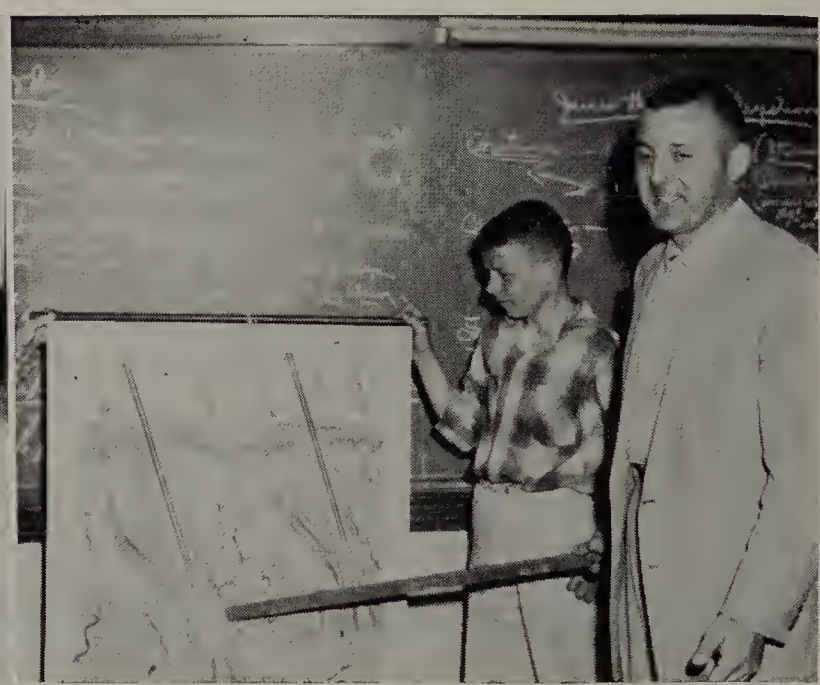

MR. JUNE GROSS, who also teaches history and driving, explains human skin diagram to health students.

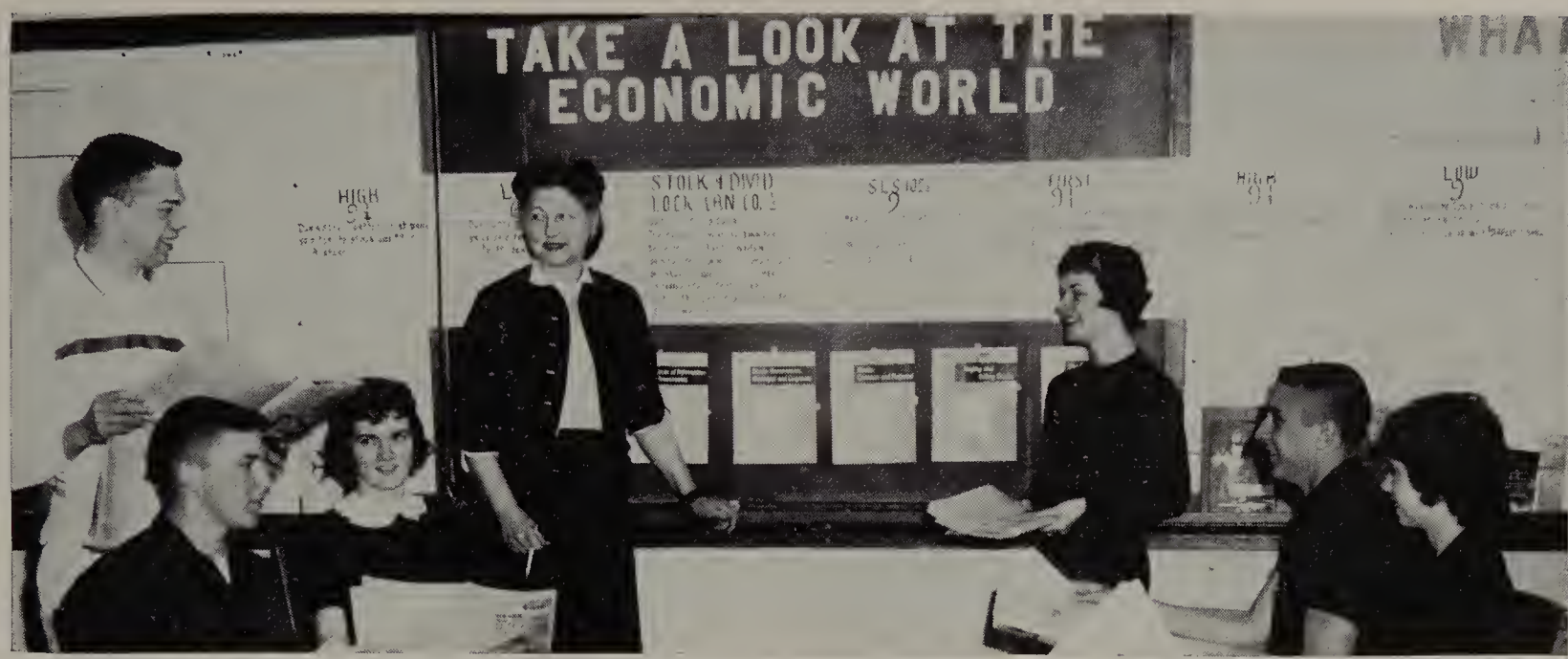

ECONOMICS students Dale Wise, Art Mason, Beth Crawford, Judy Vandervort, Bill Schiffbauer and Nancy Conner take economic look at world with Miss Marguerite Hempen.

Civic-minded, well-informed individuals are particularly important to a democracy. Especially in the study of our government, its basic principles, its mechanics of everyday civic activities do we become alert citizens. The constitution tests focus our attention on the basic American documents, the organization of our local and federal governing units, our election laws, etc.

In sociology and psychology we investigate, discuss, and perhaps modify our concepts of social mores, group psychology, etc.

Studying economics, we consider business problems in terms of the individual. Here we study such things as contracts, transfers of titles, conditional sales contracts, warrantees, stocks and bonds, insurance, mortgages, liens, etc.

RUSSIAN MAP is checked by Ken Nikels and Janis Stevenson.

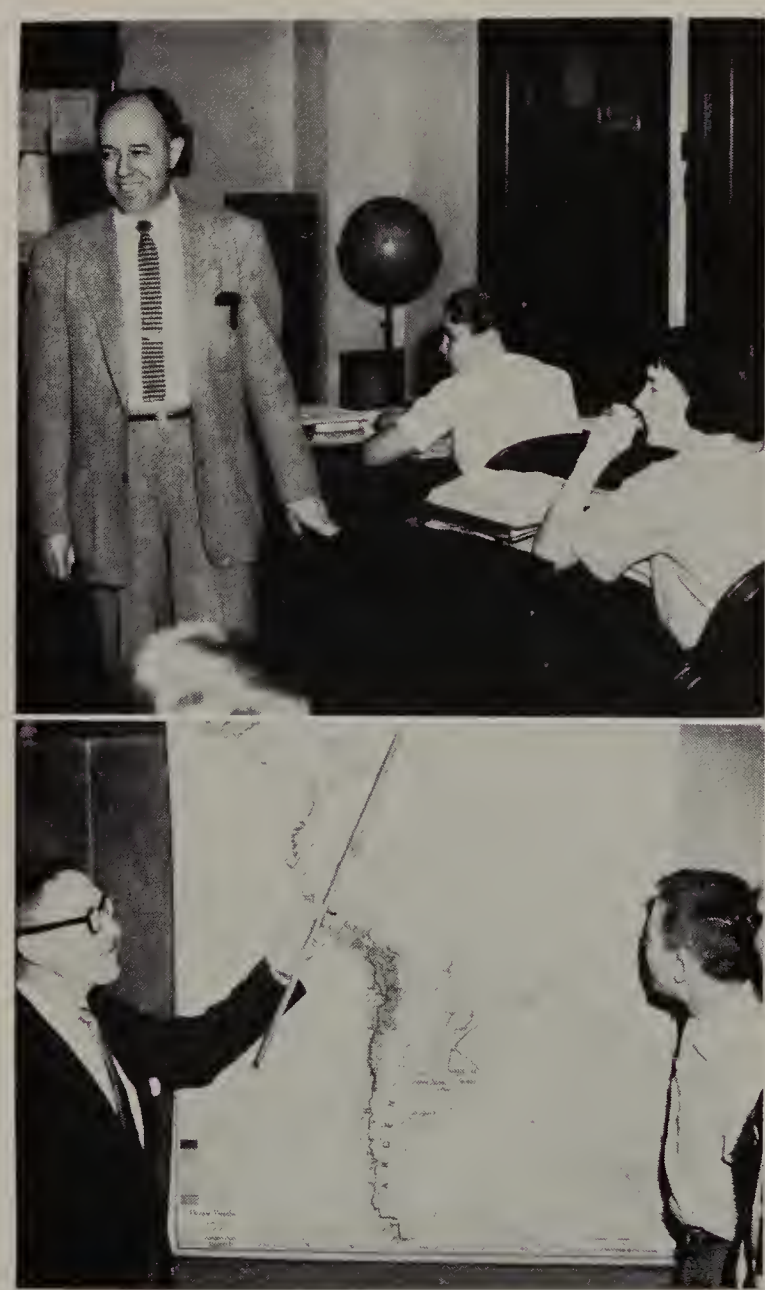

WORLD HISTORY teachers Merle Burke, above, and T. O. Zimmerman, below, lead discussions of world affairs.

Music...Art

Art and music are, to many, the fine arts. Yet they can be very practical. The study of music, both instrumental and vocal, gives much immeasurable cultural strength. Through it we become more discriminate listeners.

As we work to prepare for concerts, contests and special appearances, co-operation becomes important. Each works for the success of the whole. Yet, our individual solo work causes us to develop self-reliance and confidence. Then, too, there's the joy of playing and singing well and with incredible preciseness.

Art I, Advanced Art, Arts and Crafts — these are the choices in the art curriculum. Learning through creative efforts, we work in many media. The pen, the brush, the silk screen, the air brush — these are some of our tools.

In addition to individual creative projects, we did publicity posters for many school functions — plays, dances, Civic Council projects, etc.

WINTER BAND concert included 49-star flag presentation and talk by director Ray Makeever.

TIRED FEET are given rest by members of girls choir.

PIANO SOLOIST Terry Blackley was featured at winter concert.

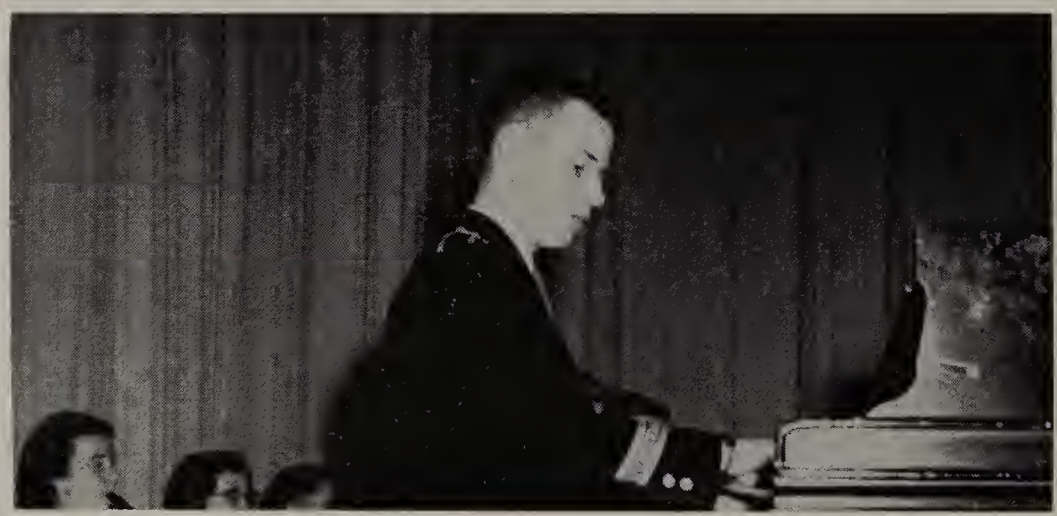

"TOM DOOLEY" is played by Mr. Muus at band concert.

ART STUDENTS create their own zoo.

ENSEMBLE including Gloria Meling rehearse with Mr. Ray Makeever.

SOUVENIR hand with giant thumb amuses Janet Peddicord, Audrey Larson and Mr. B. J. Muus.

TEXTILE work of Ron Foster is directed by Miss Joy Krueger and observed by Judy Johnson.

MODELING project by Gail Robertson is observed by Terri Pixley.

FIRST BAND — **Row 1:** Nancy Hatten, Jim Mitchey, Bob Jobst, Beverly Nelson, Sharon Mayhall, Kathy Gerstner, John Chrisman, Jane North, Jane Keller, Ray Makeever, Ann Day. **Row 2:** Alice Fleetwood, Sheila Aicher, Sheri Buckner, Sally Keller, Barbara Yednock, Sally Clifford, Larry Hepner, Rusty Harding, Lynnette Strong, Beth Terry, Janeo Shannon, Nancy Perkins, Peggy Easley, Nancy Summins, Nancy Claus, Mary Gilbert, Marilyn Gilbert, Christina Johnson. **Row 3:** Franklin Nussbaum, Jean Spence, Janet Gregory, Barbara Dodd, Carolyn Goodman, Bill Hanold, Lee McCullough, Keith Erickson, Charles Sanders, Gail Walter,

BAND OFFICERS — Lyle Cunningham, vice-president; Alice Fleetwood, president; Ron Dodd, treasurer; Jane Keller, secretary.

BAND REPRESENTATIVES — Allan Ninness, sophomore representative; Shirley Carr, Second Band representative; Ray Makeever, freshman representative; Carol Alms, junior representative.

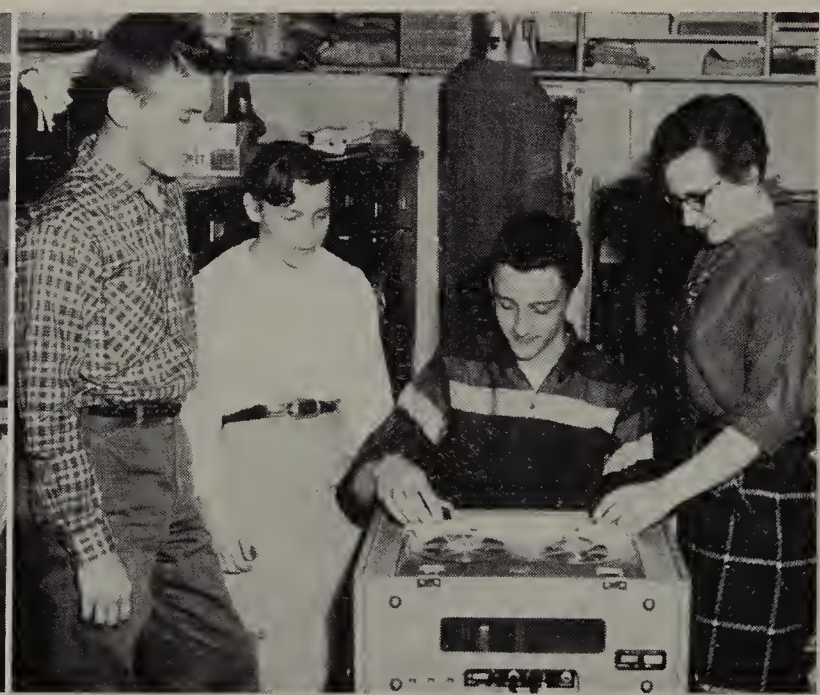

Ernest Brown, Dick Willy, Bob Price, Brian Painter, Luke Caruso, Peggy Mazza, David Sawyer, Alan Farrell, Carol Alms, Allan Ninness, Paul Nelson, Lyle Cunningham, George Bruss, Ronald Schobert, Mary Lynch, Mort Cunningham, Chuck Eldridge, Jim Craft, Charlene Diem. **Row 4:** Karen Pufahl, Dorothy White, Lenn Pate, Marcia Knoedler, Larry Schwartzbach, Lester LeRette, Stan Seibert, Mike Helffrich, Don Grubaugh, Rick Dusic, Frank Abercrombie, Roger Hallowell, Terry Blackley, Gloria Meling, Dale Carby, Ronnie Dodd, Randy Bohannon, Jim Keating, Jane Hitter, Shirley Knoedler, Luanne Farrell.

Football Shows, Pep Sessions, Concerts, Contests Keep Bandsmen Busy Year Round

Starting off 1958 the OTHS band along with the Girls Drill Squad played and marched in formation in unusually warm weather at the four home football games.

Before playing at the 11 home basketball games and the eight regional and sectional tournament games, some bandsmen journeyed to DeKalb for the NCIC Music Festival. Also, the Pep Band played at every pep assembly.

The two Christmas concerts were performed for the student body Dec. 19 and the public Dec. 21.

With Director Raymond Makeever, David Sawyer was the only Ottawan to attend the Illinois All-State Music Activity at Champaign.

Feb. 19 was the date of the third annual Winter Concert. Nine days later 21 soloists and 13 ensembles competed at Serena in the Class A district contest.

The choir and the band presented the Easter program March 20 and 22. At the State contest in Rock Island, the band and the choir won the coveted Class A Sweepstakes trophy.

May 14 the band presented the 27th annual Spring concert. The band also marched in the Memorial Day Parade and played for the graduation exercises.

SHIRLEY KNOEDLER
DRUM MAJORETTE

SECOND BAND — Row 1: Roger Ninness, Bill Penoyer, Alan Dahl, David Watson, Pat Alikonis, Alfred Norgard. Row 2: Linda Helle, Shirley Carr, Sharon Kruger, Karen Kruger, Diane Duggan, Tom Reynolds, Carol Johnson, Gary Kammerer, Karen Reeves, Brian Burkett, Judy Stevenson, Phyllis Johnson, Tom Richard. Row 3: Ken Corcoran, Allan Wilhelms, Ken Novean, Roy Knoedler, Bob Meyers, Julie Nelson, Bill Bach, Bob Halterman, David Bohannon, Bill Markut, Elizabeth White, Ralph Walter, Lynn Stisser.

Second Band Is Apprentice Group

District Superior Ratings

ENSEMBLES — Woodwind Quintet. Flute Quartet, B-flat Clarinet Quartet No. 1, B-flat Clarinet Quartet No. 2, Mixed Clarinet Quartet, Clarinet Quintet, Saxophone Quartet, Cornet Quartet, French Horn Quartet, Trombone Quartet, Brass Sextet, Drum Quintet.

SOLOISTS—Ann Day, Ray Makeever, flutes; Kathy Gerstner, oboe; Janeo Shannon, bassoon; Nancy Hatten, Jim Mitchey, B-flat clarinets; Beverly Nelson, alto clarinet; Rusty Harding, bass clarinet; Jane Hitter, alto saxophone; Peggy Mazza, Dave Sawyer, cornets; Randy Bohannon, tenor saxophone; Charlene Diem, Jim Craft, French horns; Alan Farrell, Carol Alms, trombones; Terry Blackley, baritone; Ricky Dusic, tuba; Carol Robinson, Lester LeRette, snare drums; Mike Helffrich, tympani.

CLARINET QUINTET — Sharon Mayhall, Barbara Dodd, Sally Clifford, Sheri Buckner, Lynnette Strong.

WOODWIND QUINTET — Janeo Shannon, Jim Craft, Ray Makeever, Kathy Gerstner, Alice Fleetwood.

DRUM QUINTET—Mike Helffrich, Carol Robinson, Lester LeRette, Stan Seibert, Larry Schwartzbach.

B-FLAT CLARINET QUARTET NO. 2 — Barbara Yednock, Janet Gregory, Sally Keller, Franklin Nussbaum.

MIXED CLARINET QUARTET—Jim Mitchey, Jean Spence, Beverly Nelson, Rusty Harding.

FLUTE QUARTET—Ann Day, Christina Johnson, Jane North, Jane Keller.

CORNET QUARTET—Luke Caruso, Brian Painter, Chuck Sanders, Bob Price.

B-FLAT CLARINET QUARTET NO. 1—Bob Jobst, Sheila Aicher, Alice Fleetwood, Nancy Hatten.

SAXOPHONE QUARTET — Ronnie Dodd, Randy Bohannon, Shirley Knoedler, Luanne Farrell.

State Band Superior Ratings

SOLOS—Ray Makeever, flute; Kathy Gerstner, oboe; Jim Mitchey, B-flat clarinet; Beverly Nelson, alto clarinet; Randy Bohannon, tenor saxophone; David Sawyer, cornet; Peggy Mazza, cornet; Charlene Diem, French horn; Lester LeRette, snare drum; Carol Robinson, snare drum; Mike Helffrich, tympani; Terry Blackley, piano.

ENSEMBLES—Flute Quartet: Ann Day, Jane Keller, Jane North, Christina Johnson. Mixed Clarinet Quartet: Jim Mitchey, Jean Spence, Beverly Nelson, Rusty Harding. French Horn Quartet: Charlene Diem, Charles Eldridge, Mort Cunningham, Mary Lynch. Cornet Quartet: Brian Painter, Luke Caruso, Bob Price, Charles Sanders. Drum Quintet: Lester LeRette, Carol Robinson, Mike Helffrich, Stan Seibert, Ken Corcoran.

Soloists, Ensembles Work Hard Many Hours To Gain Top Honors

BRASS SOLOISTS—Row 1: Dave Sawyer, Jim Craft, Carol Alms, Peggy Mazza, Charlene Diem. **Row 2:** Mike Helffrich, Terry Blackley, Ricky Dusic, Carol Robinson, Lester LeRette.

Sweepstakes Title 4th Straight for Music Department

BRASS SEXTET (top)—David Sawyer, Dick Willy, Don Grubaugh, Carol Alms, Gloria Meling, Mort Cunningham. **FRENCH HORN QUARTET** (center)—Mary Lynch, Charles Eldridge, Mort Cunningham, Charlene Diem. **TROMBONE QUARTET** (bottom)—Lyle Cunningham, Alan Farrell, Paul Nelson, Allan Ninness.

WOODWIND, PIANO SOLOISTS—Row 1: Jane Hitter, Beverly Nelson, Randy Bohannon, Rusty Harding. **Row 2:** Nancy Hatten, Kathy Gerstner, Ray Makeever, Terry Blackley, Ann Day.

BOYS CHORUS—Row 1: Winfred Robinson, Ed Rieuf, Bill Meagher, Robert Hayes, Bill Lange, Bob Hoenes, Roger Hazard. **Row 2:** Lanny Wertz, Tyke Burgwald, Neal Olsen. Waldo Zimmerman, K. C. Clark, Steve Anderson, Don Carlin, Dennis Batistini. **Row 3:** Ken Beyer, Dale Fogle, Gary Dominy, Randy Bohannon, David Lemke, Ronald Saager, Tom Lynott, David Rieuf, Bob Mossbarger, Don Fogle. **Row 4:** Jack Constantine, Joe Rinaldi, Wayne Jacobson, Dick Todd, Bill Greene, Dick Beguin, Virgil Duvick, Dave Morgan, Jim Knutson, Chips Anderson, Jim Horn.

Boys Choir Among Units Winning State 'Superior'

Under the direction of Mr. B. J. Muus, the OTHS boys chorus practiced every Wednesday morning at 7:50. The chorus sang informally at a December assembly and also at the State Music Contest, where they received a superior rating.

All the boys in the mixed choir and any others who were interested made up the 51-member chorus. Their last performance of the year was at the Spring Musical, "Swanthyms".

MADRIGALS: Pat Vezain, Karen Floor, Kathy Norsen, Judie Hartshorn, Dave Sawyer, Dave Morgan, Ed Chapman, Virgil Duvick, Joe Rinaldi, Suzy Richardson, Marcia Grobe, Barb Ludwick.

MIXED CHOIR—Winfred Robinson, Ron Hazard, Ruth Kummer, Peggy Thorsen, Judy Hoffman, Joan Conner, Shirley Angell, Kathy Gwin, Karen Antram, Charlene Dial, JoAnne van Egmond, Jane Purcell, Linda Cross, Carol Berge, Judy Brue, Sue Signorella, Sharon Decker. Row 2: Barbara Ludwick, Marcia Grobe, Carol Larson, Miki Shumaker, Doris Dooley, Connie Krug, Bill Lange, Jeanne Moniot, Nancy Johnson, Linda Rice, JoAnne Kepich, Betty Jane Watts, Linda Schroeder, Jeannette Moore, Marybelle Hessling, Ed Rieuf, Roberta Johnson, Bev Disier, Mary Ann Watts, Pam Pike. Row 3: Lanny Wertz, Bonnie Burton, Vicki Nason, Karen Floor,

MR. MUUS sings dream number "Traume" at band concert.

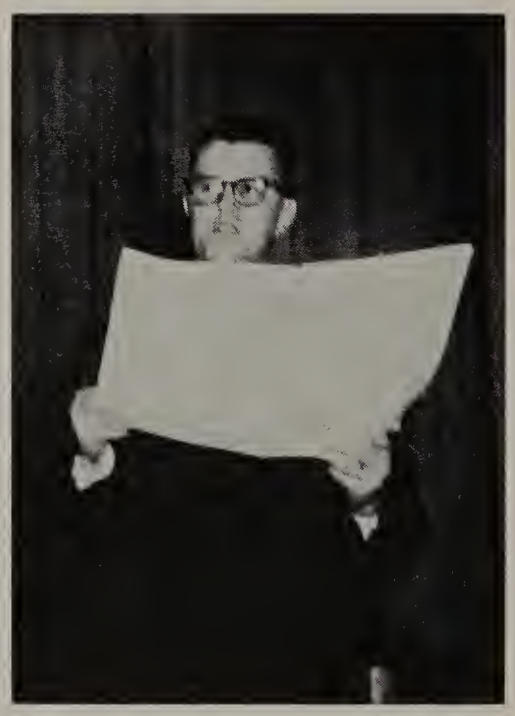

Concerts, Contests Keep Singers Busy

The first appearance of the mixed choir was at La Salle for the Illinois Valley meeting of the IEA. Other major performances for the mixed and girls choirs were the Christmas and Easter concerts and, along with the boys chorus, at the state music contest.

A selected group of students participated in the NCIC Music Festival in DeKalb.

Two informal activities during the spring were the mixer with the Mendota choir and the picnic held in April. Concluding the year, the choir sang at graduation and presented a spring musicale.

MIXED DOUBLE ENSEMBLE — Jane Purcell, Judy Black, Jeanne Moniot, Bob Rorem, Bill Greene, Terry Smith, Mary Ann Watts, Carol Larson.

Betty Hanson, Diana Dembicki, Judy Hartshorn, Neal Olsen, Kathi Richardson, Tyke Burgwald, Don Carlin, Waldo Zimmerman, Carol Gorski, Bill Poutre, Helen Griffith, Rita Rockey, Dennis Batistini, Jim Jenkins, Carol Foley, Carole Meyers, Lanita O'Dell, Bob Hoenes, Kathy Norsen, Judy Black. **Row 4:** Steve Anderson, Ken Beyer, Betty Thompson, K. C. Clark, Ron Saager, Terry Smith, Jack Constantine, Dave Lemke, Chips Anderson, Jim Horn, John Nordin, Mark Berrier, Dick Beguin, Virgil Duvick, Bill Greene, Jim Knutson, Richard Todd, Joe Rinaldi, Wayne Jacobson, Beverly Onken, Tom Lynott, Bob Mossbarger, Suzy Richardson, Don Fogle, Bob Rorem.

Mixed Choir Numbers 85; Girls Chorus Includes 40

GIRLS CHOIR—**Row 1:** Cheryl Miskell, Rose Widmeyer, Kay Chevalier, Jean Holm, Juanita Ruff, Irene Walkling, Carolyn Pike, Sheila Casey, Joy Read. **Row 2:** Audrey Larson, Sue Brue, Pat Eichelkraut, Sandy Wold, Carol Jo Rawlings, Sally Willcox, Connie Kiest, Teri Swanson, Maralee Claus, Frances Weston. **Row 3:** Janet Peddicord, Barbara Eldridge, Janet Pillion, Pat Rinaldi, Sandy Pike, Jane Onken, Judy Lucas, Joan Morgan, Gloria Stroh, Gail Milligan, Mr. B. J. Muus, director.

Vocal Students Win 12 Superiors in District Contests

BOYS DOUBLE ENSEMBLE—Bob Mossbarger, Ed Rieuf, Ron Hazard, Jack Constantine, Ron Saager, Neal Olsen, Steve Anderson, Ken Beyer.

BOYS SINGLE ENSEMBLE — Dave Sawyer, Dave Morgan, Mark Berrier, Joe Rinaldi.

BOYS DOUBLE ENSEMBLE — Dale Fogle, Bill Lange, Bob Hoenes, Bill Poutre, K. C. Clark, Chips Anderson, Tyke Burgwald, Jim Jenkins.

MADRIGALS—Pat Vezain, Karen Floor, Judy Hartshorn, Barb Ludwick, Kathy Norsen, Suzy Richardson, Marcia Grobe, Dave Morgan, Dave Sawyer, Virgil Duvick, Joe Rinaldi.

SOLOISTS—Randy Bohannon, Lanita O'Dell, Vicki Nason.

GIRLS SINGLE ENSEMBLE—Juanita Ruff, Nancy Johnson, Janet Hertzner, Roberta Johnson.

GIRLS DOUBLE ENSEMBLE — Carol Foley, Pam Pike, Charlene Dial, Linda Schroeder, Beverly Disier, JoAnne van Egmond, Marcia Grobe, Carole Meyers.

MIXED DOUBLE ENSEMBLE — Judy Black, Jane Purcell, Carol Larson, Jeanne Moniot, Mary Ann Watts, Bill Greene, Terry Smith, Bob Rorem.

MIXED SINGLE ENSEMBLE—Lanita O'Dell, Vicki Nason, Don Fogle, Chips Anderson.

MIXED SINGLE ENSEMBLE — Diana Dembicki, Cathy Gwin, Ron Hazard, Mark Berrier.

GIRLS SINGLE ENSEMBLE: Juanita Ruff, Nancy Johnson, Janet Hertzner, Robert Johnson.

MIXED SINGLE ENSEMBLE: Chips Anderson, Don Fogle, Vicki Nason, Lanita O'Dell.

MIXED SINGLE ENSEMBLE: Mark Berrier, Diana Dembicki, Cathy Gwin, Roger Hazard.

BOYS SINGLE ENSEMBLE: Joe Rinaldi, Mark Berrier, Dave Sawyer, Dave Morgan.

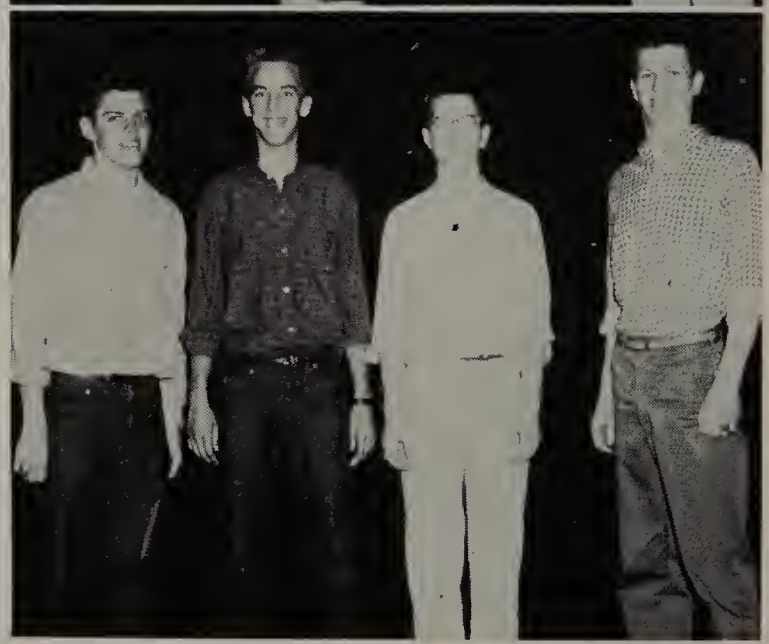

BOYS DOUBLE ENSEMBLE: Chips Anderson, K. C. Clark, Jim Jenkins, Tyke Burgwald, Bob Hoenes, Bill Poutre, Dale Fogle, Bill Lange.

BOYS DOUBLE ENSEMBLE: Ken Beyer, Steve Anderson, Neal Olsen, Ron Saager, Bob Goeke, Jack Constantine, Bob Mossbarger, Ed Rieuf, Roger Hazard.

GIRLS DOUBLE ENSEMBLE: Pam Pike, Carol Foley, Linda Schroeder, Charlene Dial, JoAnne van Egmond, Beverly Disier, Carole Meyers, Marcia Grobe.

SOLOISTS: Lanita O'Dell, Randy Bohannon, Vicki Nason.

DRUM CORPS—Drum Major Ernie Peterson, George Dulian, Dennis Brown, Ken Beyer, Dan Dodd, Jerry Harmon, Richard Blunk, Dale Terry, Don Draper, Bud Bernardoni, Don Jensen, Randy Lewis, Douglas Carroll, Tom Downing, Norman Raber, John Nordin, C. L. Erwin, Tom Jensen, Art Wilhelmi, Jim Horn, Harry Halliday, Jim Jenkins, Gene Fox, Carl Herzog, Ken Raber.

Cadet Maj. Peterson Directs Corps' Drum, Bugle Outfit

MAJ. DUNCAN of Wallace Barracks addresses Military assembly.

COLOR GUARD presents colors at basketball game.

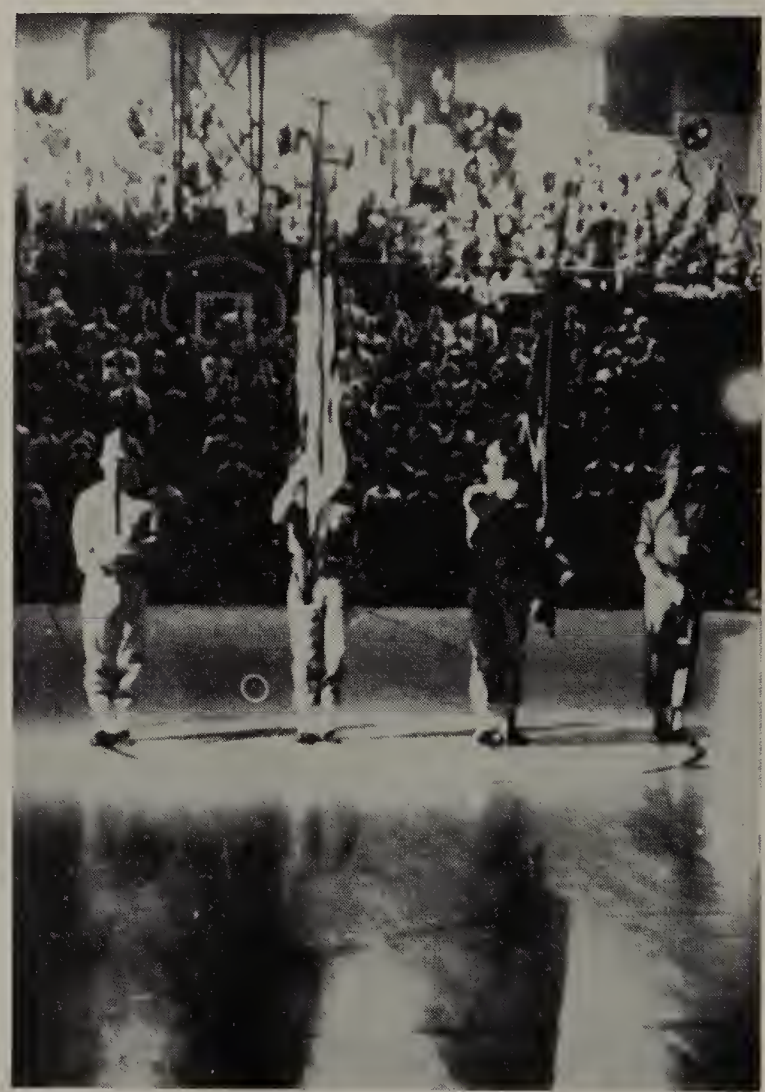

BOYS DRILL SQUAD members are Pete Strow, Art Mason, Roger Dettore, Bob Heth, Gerry O'Berto, Richy Brooke, Gene Owens, Dave Shelton, Tom Fribbs, Bob Goeke, LeRoy Hagenbach, Wally Farley, Dave Monterastelli, Stan Johnson, Alan Van Atta, Duane Peterson, Bob Hayer, Mike Griffin, Roy McCauslin, Van Scifers, Jim Brooke, Charles Swanson, Jim Rising, Ron Einhaus.

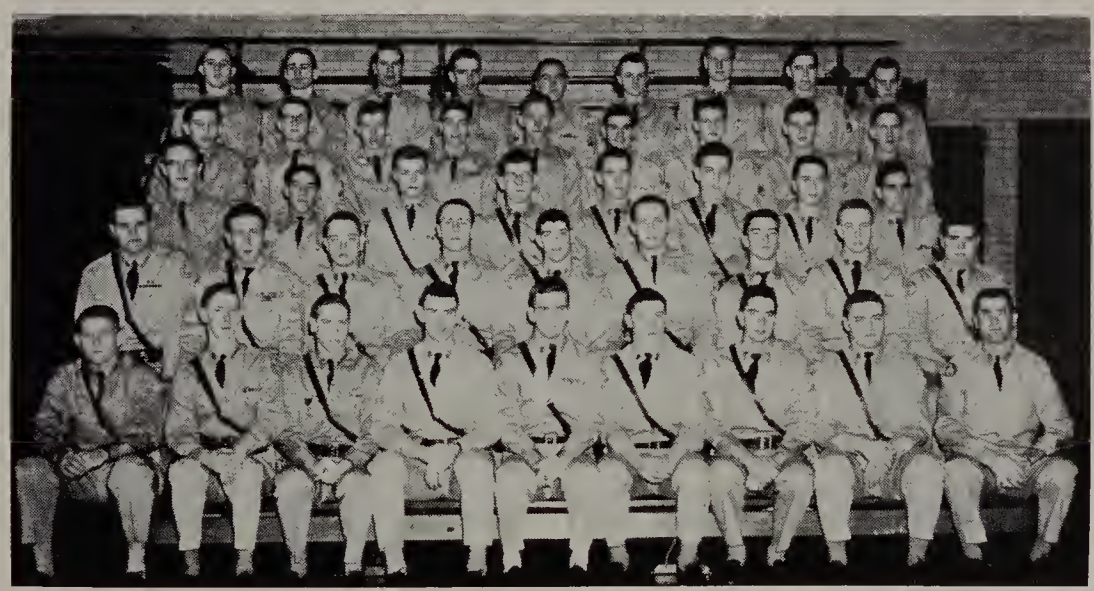

Officers Club Heads Cadet Corps Program

OFFICERS CLUB — **Row 1:** Ken Landstrom, Cliff Carter, Ken Feltman, Stan Gaul, Pete Strow, Art Mason, Ron Machetta, Fred Johnson, Mr. Nick Milosevich. **Row 2:** Mike Sipula, Ernie Peterson, Herb Hetrick, Jim Clapper, Jim Claus, Dick Charlier, John Sutton, Jerry Christopher, Roger Dettore. **Row 3:** Jim Pope, Dale Baker, Ron Bruck, Phil Heemstra, Dick Leslie, Dave Moss, Gerry O'Berto, Ken Beyer. **Row 4:** Gary Dominy, Gene Owens, Richard Brooke, Lanny Pfolsgrof, Wally Farley, George Dulian, Dave Sorenson, R. C. Johnson, Don Fogle. **Row 5:** Steve Pool, Dave Polancic, Bob Marten, Rick Dusic, Bill Ferguson, Dave Olle, Larry Polen, John Love, Bob Rorem. (Absent: Ron Defenbaugh, Jim Long, Terry Smith, Dave Morgan.)

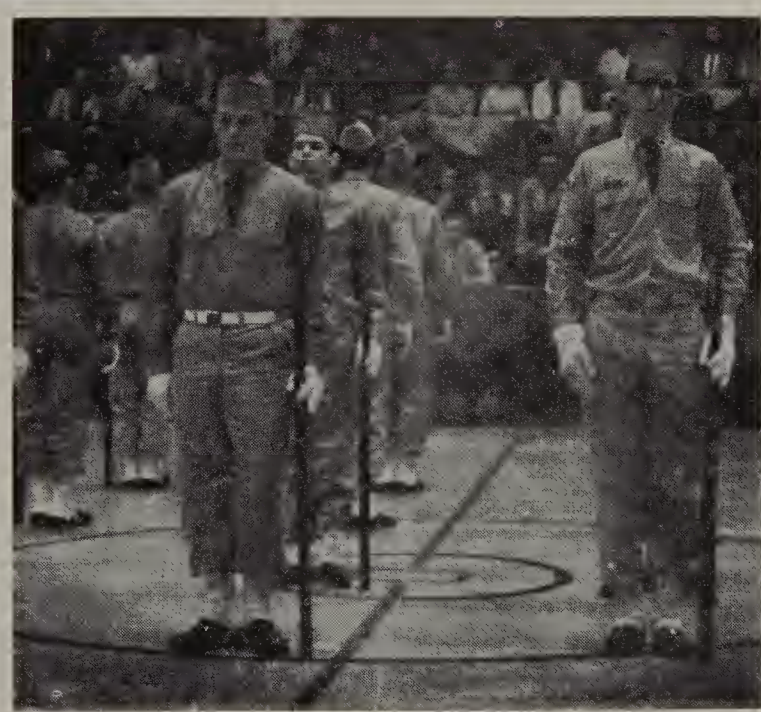

MEMBERS of Boys Drill Squad rigidly go through maneuvers in Kingman Gym.

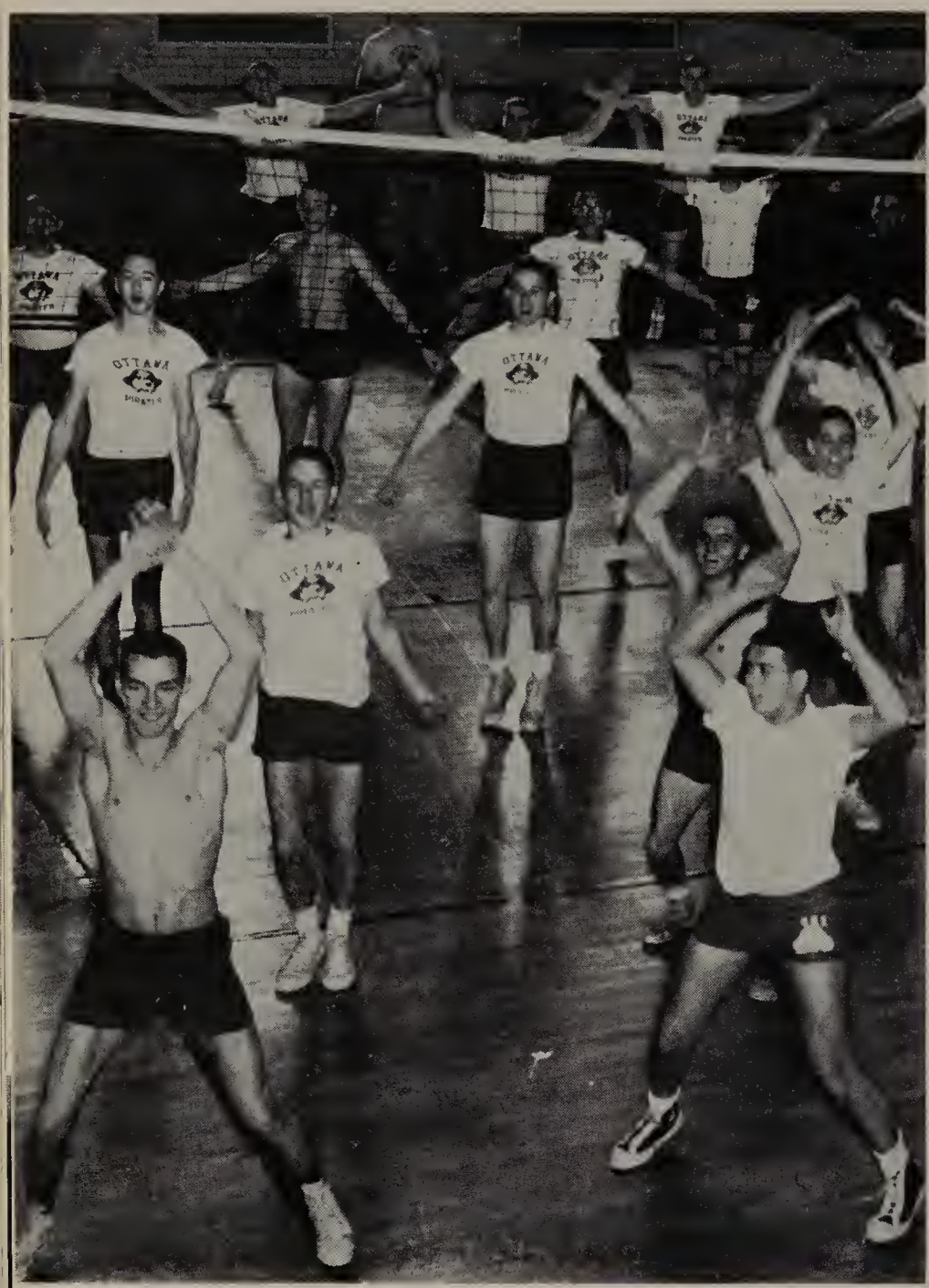

DIRECTOR of the boys physical education and military program is Mr. Nick Milosevich.

Physical Education

Physical Fitness, Group Sports, Health Instruction Important To 'Complete' P. E. Program

SCHOOL NURSE Frances McMillan checks temperature and pulse of Mary Fennessey.

HEALTH class activities for freshmen include learning proper use of thermometer for checking human temperature.

GAA—Row 1: Barbara Bierworth, Rosalie Taylor, Diane Duggan, Diane Bowen, Lynn Mann, Gloria Shearer. **Row 2:** Mrs. Peter Meckenstock, Carole Meyers, Karen Pfalzgraf, Carol Stohl, Diane Johnson, Georgia Ristau, Sharon Haizlip.

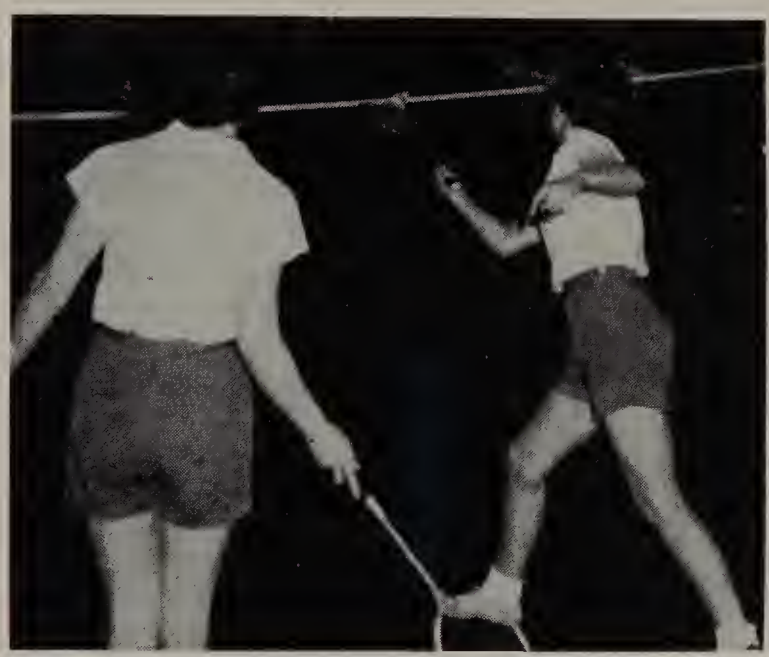

QUICK movement, a swish of the racket and the badminton birdie is returned.

BADMINTON techniques are demonstrated by Miss Nancy Hoerger.

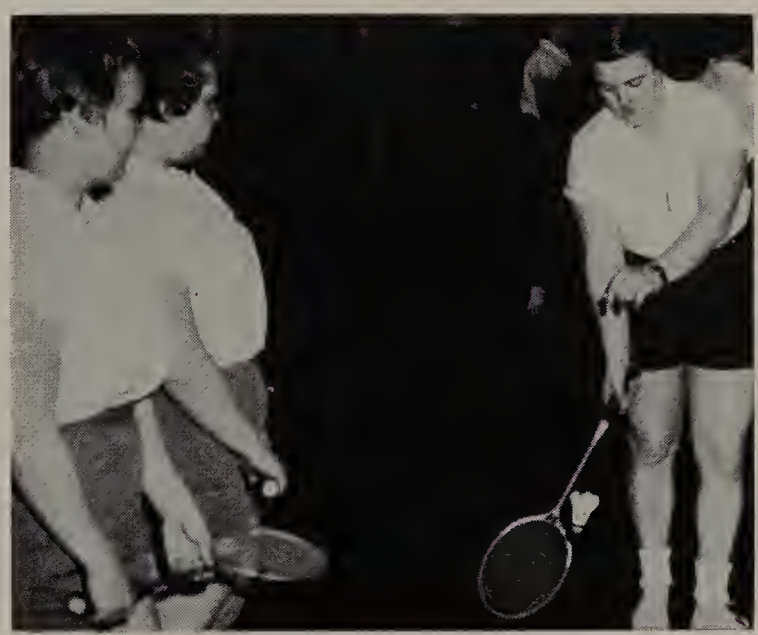

GAA members discuss tennis with Mrs. Peter Meckenstock, club adviser.

Intramurals

VOLLEYBALL competition stretches across three courts on the Kingman Gym floor.

Intramural Championships

Junior-Senior Champions — Wrestling, DII; Riflery, BI; Swimming, DII; Tennis, DI; Track and Field, CI; Scholarship, Band; Volleyball, EII; Ping-pong, EII; Tug-of-wor, DII; Basketball, BII; Touch Football, EII; Cross-country. DI.

Freshman-Sophomore Champions—Wrestling, EII; Riflery, AII; Swimming, Band; Track and Field, BI; Scholarship, Band; Volleyball, AII; Ping-pong, Drum Corps; Tug-of-war, Drum Corps; Basketball, BI; Touch Football, Drum Corps; Cross-country, DII.

VYING for intramural basketball title are two teams representing military platoons.

HORSESHOE competition requires close measuremen by Allan Holm and Stan Gaul.

Intramural Standings

(Standings do not include softball, horseshoe, or Military Review competition.)

DII, 558⅓; EII, 538⅓; Band, 390; BI, 366; DI, 365; Drum Corps, 360; AII, 310; BII, 233⅓; CI, 165; EI, 160; CII, 120; AI, 95.

TUG-OF-WAR contestants are urged on by fellow platoon members.

KEYS for Ford to be used in driver training are presented by representative of McLean Motors to instructor June Gross.

INNER workings of driver training car are explained by Mr. Robert McKay to Ann Loeb, Ann Rumpf and Cheryl Pennebaker.

MR. BILL NOVAK—history, driving and physical education instructor—discusses softball strategy with Dick Dodd.

Driving Education

Mr. McKay Serves as President Of Illinois Driver Educators

Classroom instruction and behind-the-wheel application of driving techniques are the two phases of driving education. Usually these lead to that final driving test and, perhaps, our driver's license. Then, it's, "Dad, may I use the car tonight?"

Giving the classroom instruction was Mr. Robert McKay, who this year served as president of the Illinois Assn. of Driving Educators. Assisting with the behind-the-wheel instruction were Messrs. Bill Novak and June Gross. This year we drove a Ford from McLean Motors and a Chevy from Whitmore Sales.

TELEPHONE etiquette for the business office is practiced by Mary Bond, Carolyn Eisert and Phyllis Gretencord.

MATH problem is explained to Lowell Warrner by Mr. Allen Ninness.

DICTAPHONE project is completed by Richard Peterson in office procedure class.

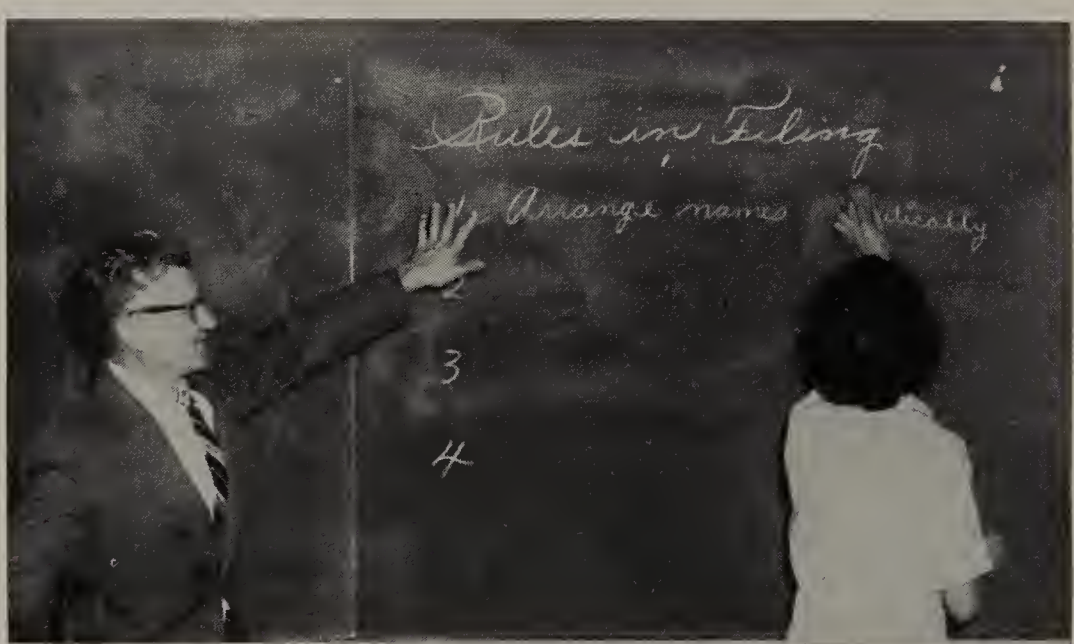

Sales, Record Keeping Part of Instruction

RULES for filing are explained to general business class by Mr. Ninness.

Business Education

General Business, Typing, Shorthand, Bookkeeping Included

EASTER SEAL materials are prepared by Carol Jett (at typewriter), Mary Lou Rowney, Larry Reeser and Sandy Bolatto.

PRESSURE control on mimeograph is explained by Miss Georgia Powell to Judie Hartshorn and Carol Foley.

STENCIL is placed on mimeograph machine by Mr. Gordon Fidler as Peggy Mazza, Norma Campbell and Suzy Richardson look on.

Jobs as secretaries, salesmen, typists, clerks — these will be ours, especially if we've studied business education courses. Here we became proficient in business procedures, acquired shorthand and typing skills, developed accurate bookkeeping abilities and studied the practices of the selling fields.

If we were not interested in vocational business fields, we perhaps gained personal typing and record keeping skills.

TYPING instructor Kenneth Fread displays one of the lesson aids used in business education classes.

FHA — Row 1: Pat Alikonis, Sandy Madden, Carol Gumm, Margaret Cook, Sue Purcell, Sharon Fullerton, Marilyn Tershowski, Karen Dudgeon, Marilee Halterman, Carolyn Selvig, Claire Heather. Row 2: Mrs. Russell Andrew, Mrs. Kates, Betty McKee, Charlene Fullerton, Jane North, Mary Bond, Aurora Navarro, Shirley Cave, Roseann Janssen, Janet Kates, Connie Ott, Cheryl Sellers, Pat Spears, Janice Kates.

Spring Formal Main Activity

Directed by Janice Kates, president, and Mrs. Russell Andrew, adviser, the FHA had as its major project the Spring Formal "April Love". During its regular club meetings the group initiated new members, held group discussions and kept aware of developments in the field of homemaking.

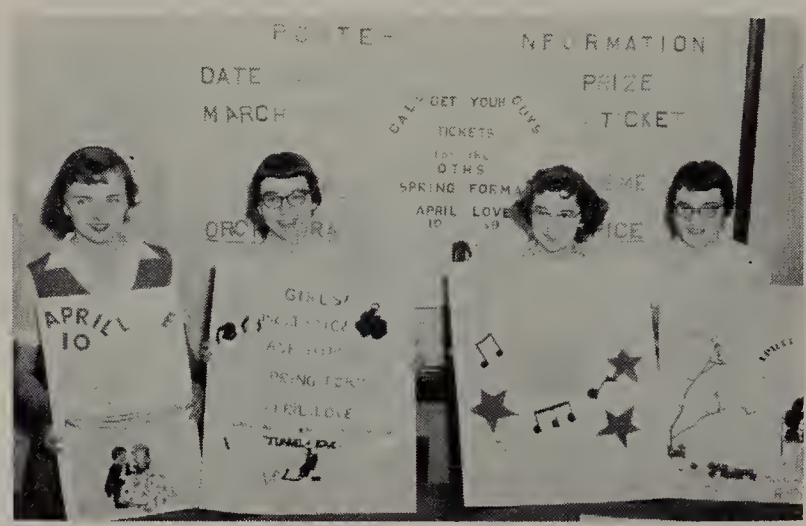

DISPLAYING winning posters in Spring Formal contests are Sheryl Sellers, Janice Kates, Pat Spears and Janet Kates.

FHA — Row 1: Cheryl Towne, Pat Bienemann, Irene Walkling, Elaine Gunther, Paulette Jenkins, Judy Saager, Maralee Claus, Diane Duggan, Sharon Judy. Row 2: Barbara Houchin, Nancy Prest, Rosalee Taylor, Sue Brue, Judy Knott, Mary Nicholson, Karen Pfalzgraf, Wilma Rowe, Barbara Bierworth, Judy Loving.

Home Economics

Department Offers Courses in Sewing, Foods, Home Managing

HOME ECONOMICS students Gayle Ahern and Ione Johnson prepare special potato recipe.

BABY clothing is topic for Kathi Richardson, Mrs. Jasper Gjerde (home management) and Janet Hertzner.

SEWING instructor, Mrs. Russell Andrew, views suit project of Dorann Anderson.

FEATURES of new mixmaster are noted by Mrs. C. W. Heemstra, Becky Coleman and Cheryl Roux.

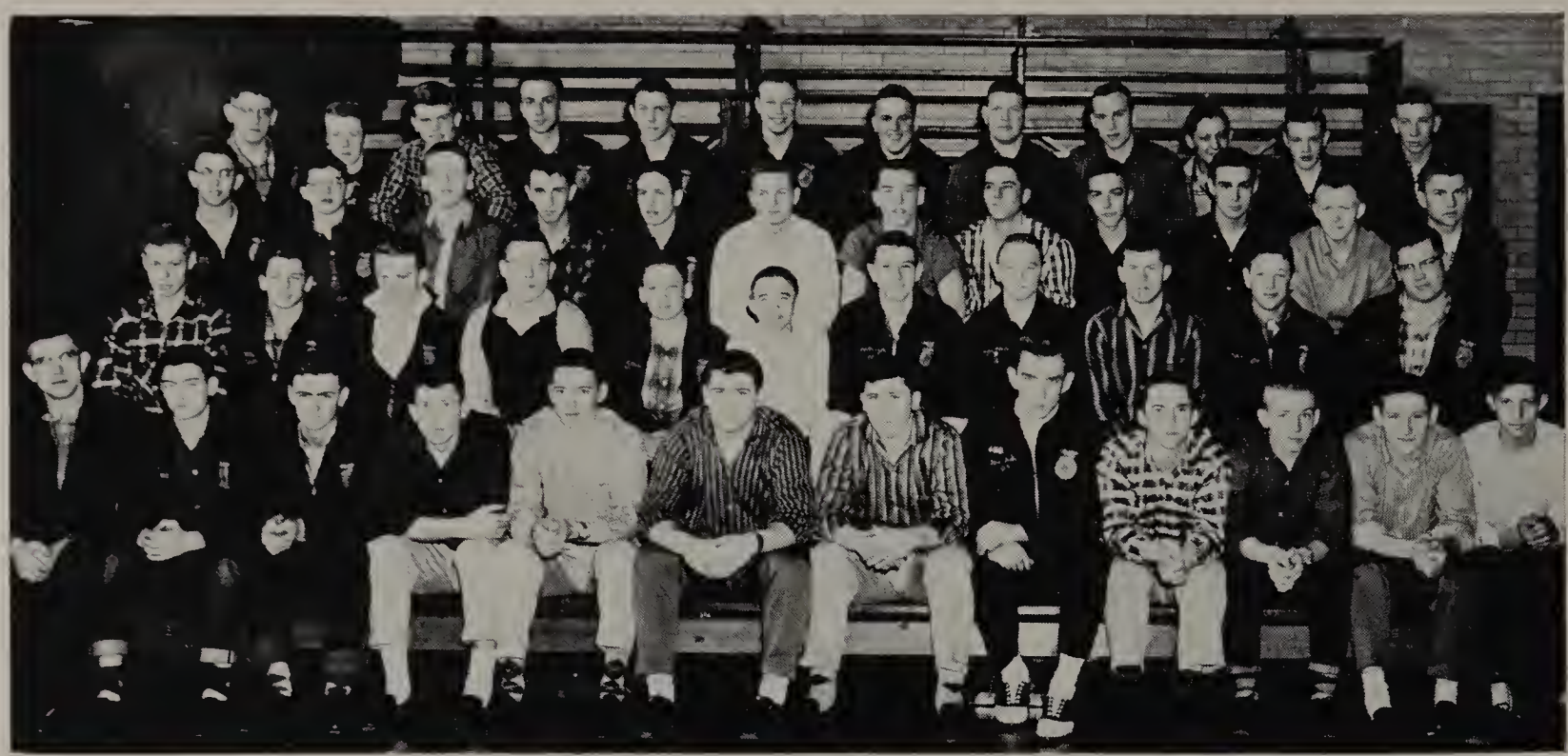

FUTURE FARMERS OF AMERICA—**Row 1:** Mr. Kenneth Anderson—adviser, Harry Johnson, Tom Clark, Bob Heth, Ron Chalus, Jim Green, Art Mason, Tom Lock, Wayne Applebee, Larry Hess, Terry Green, Francis Snell. **Row 2:** Gary Zimmerman, Warren Johnson, LeRoy Gualandri, Ron Kotecki, Joe Challand, Jim Gebhardt, Randy Kinzer, Roger Rowe, Ron Schobert, Jack Danovsky, Chalden Challand. **Row 3:** Ray Walter, Ed Bienemann, Dave Wilson, Dale Nelson, James Launius, Lloyd Kalisiak, John Sutton, Linn Read, Dale Walter, Jim Zimmerman, Dave Erickson, Ron Nelson. **Row 4:** LeRoy Hagenbach, Rick Mustered, Reuben Nelson, Dean Walter, Leon Phelps, Gary Kiner, Vince Michelini, Gary Schobert, Jerry Rowe, Gregory Snell, Kent Freese, Dick Snell.

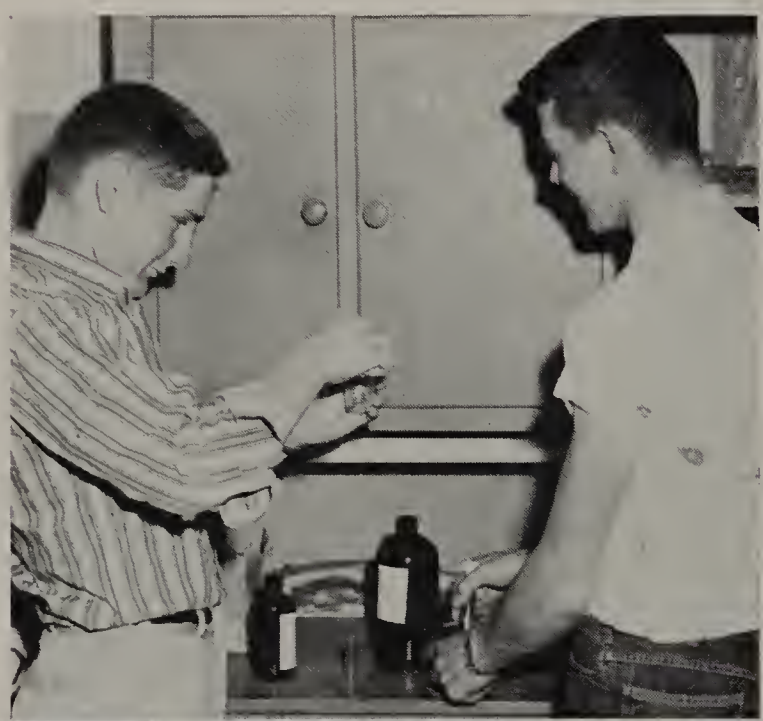

SOIL SAMPLE is tested by Terry Green and Randy Kinzer.

SAFETY demonstrator Owen Smith discusses barn construction with FFA members.

AG INSTRUCTOR Ken Anderson checks record book with Dave Wilson and Ed Bienemann.

Ind. Arts, Agriculture

Varied Program Covers Mechanical Drawing; Metal, Wood Shops; Practical Ag Work

Often referred to as "shop" courses, agriculture and industrial arts are vocational courses. The programs offer four years of vocational agriculture, one year of general industrial arts, and at least two years of each mechanical drawing, metalshop and woodshop. In both areas the projects are individualized.

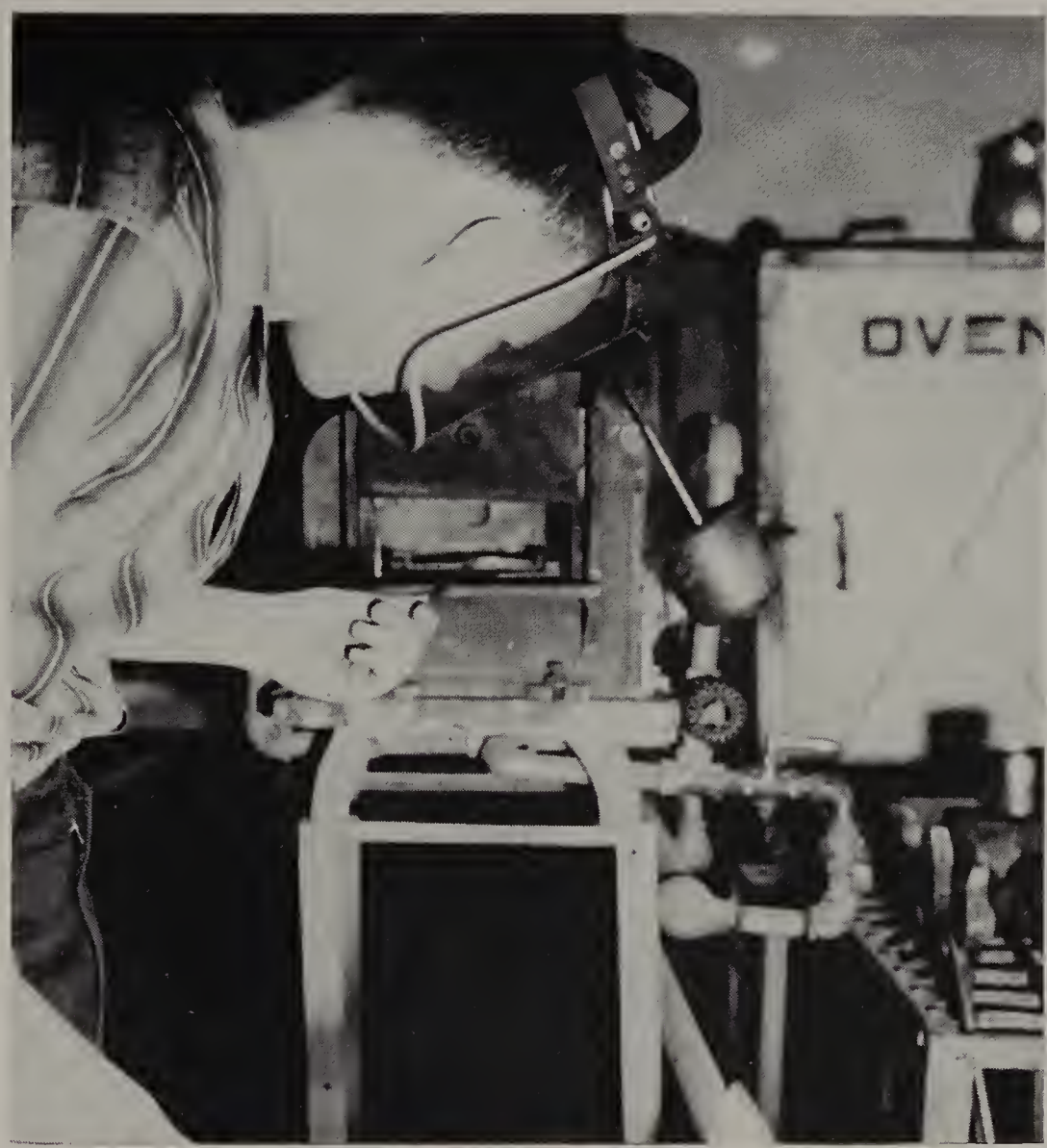

BOB POOLE, protected by face shield, prepares to weld in metalshop class.

SAWING technique is demonstrated by Mr. Ed Johnston for Dick Raber and K. C. Clark.

MECHANICAL drawing teacher Harold Zuege checks project with Art Norman and Richy Brooke.

BOB FLEMING uses the lathe under the watchful eye of metalshop instructor Ben Rotter.

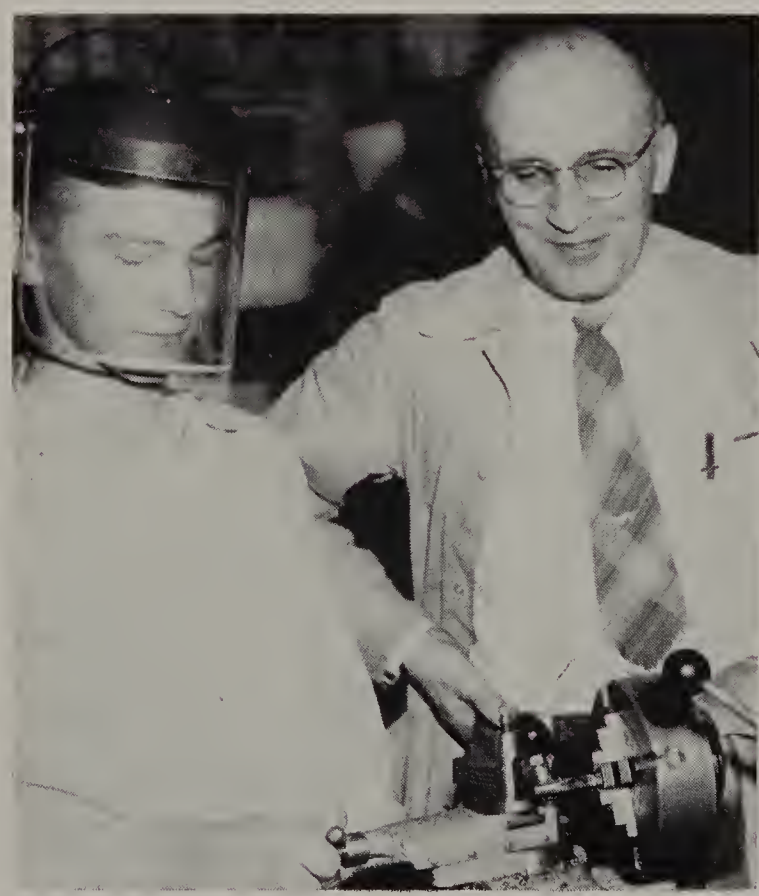

Senior

'Where's Everybody?'

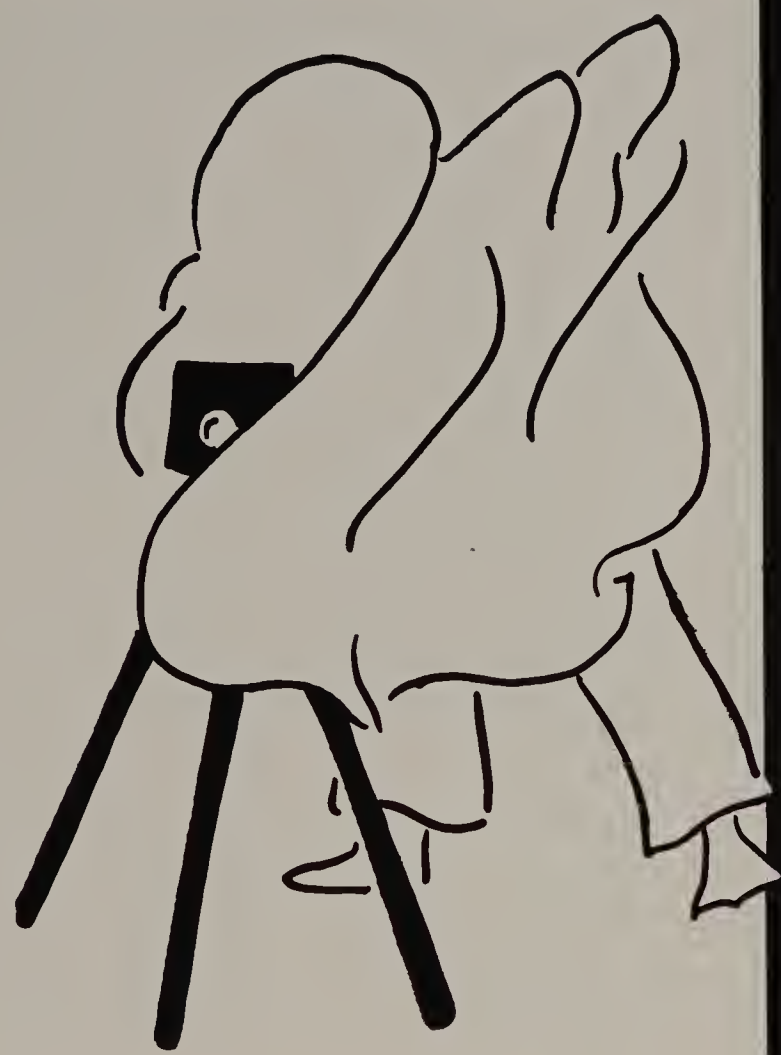

CLASSES . . . 1,020 students . . . 189 seniors . . . 292 juniors . . . 272 sophomores . . . 267 freshmen . . . since that number was compiled this past September, some have left OTHS . . . others have entered . . . we've learned new faces and names . . . perhaps we've forgotten a few . . . but here they're pictured . . . all 1,000 plus.

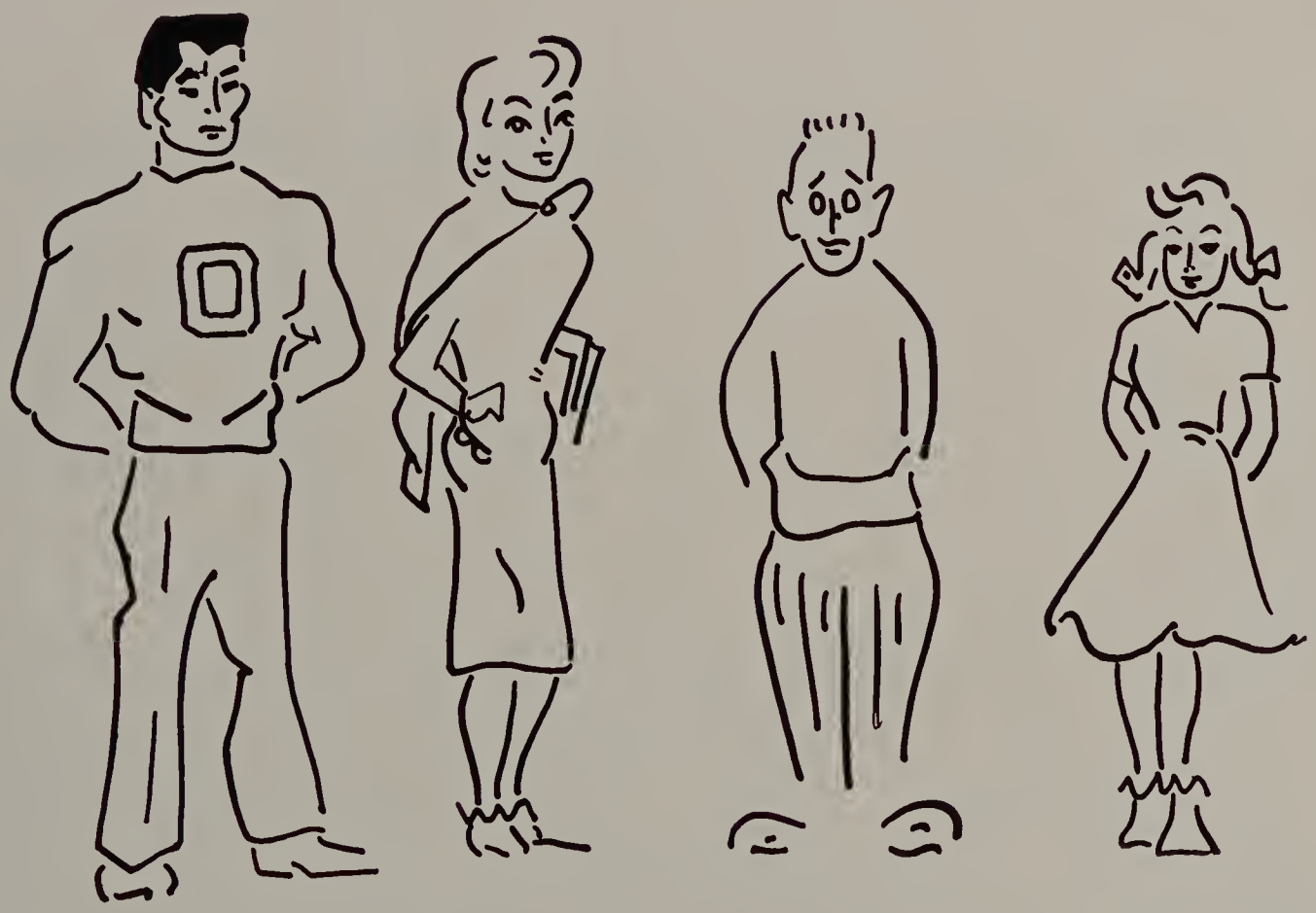

Classes

FRESHMAN OFFICERS—Linda Rice, president; Ray Makeever, treasurer; Mr. James Smith, adviser; Ken Nikels, vice-president. (Absent: Sandy Robertson, secretary).

Freshmen Name Linda Rice Class President; Planning Club Assists in Varied Projects

Class of '62

Before the freshmen had spent one week at OTHS, they were already the special guests of the sophomores at the Freshman Mixer.

To lead them through the year the freshmen elected as their officers, Linda Rice, president; Ken Nikels, vice-president; Sandy Robertson, secretary; and Ray Makeever, treasurer.

Freshman Night was held November 4, under the direction of Mr. James Smith, class adviser, to introduce freshman parents to the activities of OTHS.

The freshmen were represented in the home-coming court by Janis Stevenson. Their float "Perkin' Up a Victory" took second place.

The class sold Christmas cards for its first money-raising project. High sellers were Doug McKendrick and Pat Rinaldi.

The freshman basketball team completed its season with a 19-0 record, to become the first undefeated freshman team in OTHS history.

April 28 the freshman planning committee organized a skating party. They also planned the freshman picnic.

FRESHMAN PLANNING CLUB—Row 1: Barbara Eldridge, Linda Rice, Sue Farley, Clarence Wilson. Row 2: Barbara Hess, Diane Miner, Carol Berge, Gerry Kammerer. Row 3: Karen Eisert, Shirley Black, Pete Schmidt, Ray Makeever. Row 4: Carol Robinson, Dave Bohannon, Bill Callahan, Dick Dodd, Mr. James Smith.

Addis, Sharon
Albertson, Bill
Anderson, Charles
Anderson, Judy
Applebee, Delores
Bastian, Lois
Beguin, Fred

Bell, Ken
Berge, Carol
Berrier, Harry
Biddle, Jack
Bienemann, Pat
Bierworth, Barbara
Black, Shirley

Blunk, Kit
Blythe, Bill
Bohannon, Dave
Bookout, Carl
Bowen, Diane
Bowes, Roger
Brooke, Jim

Brue, Judy
Brue, Sue
Buckner, Nancy
Burgwald, Tyke
Bute, Dave
Bute, Ethel
Callahan, Bill

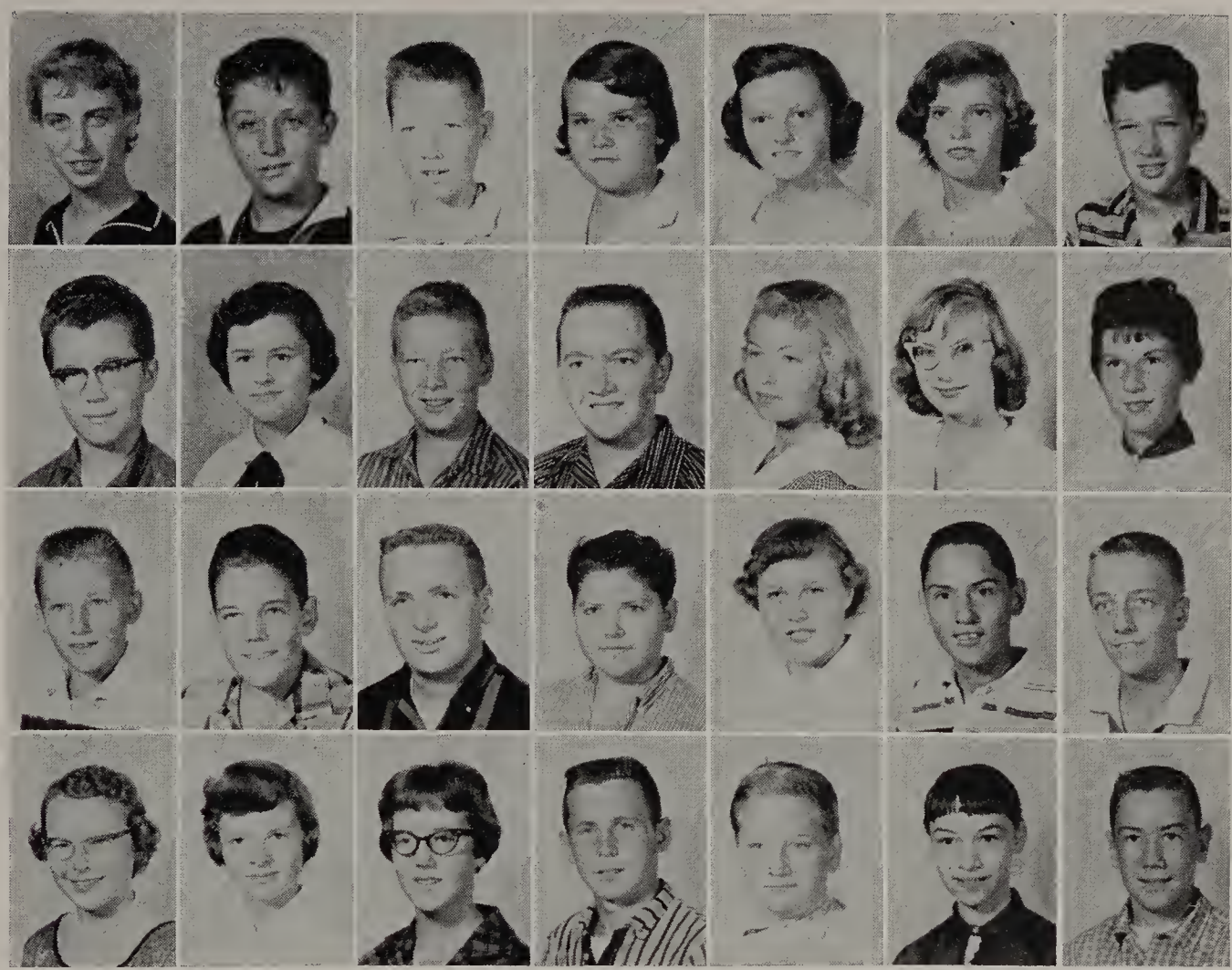

Freshmen

Carpenter, Jim
Carroll, Doug
Carroll, Molly
Casey, Mary Lou
Cheatham, Dennis
Chevalier, Kay
Clark, K. C.

Clark, Roger
Claus, Maralee
Coffey, Bob
Cokley, Annette
Coleman, Becky
Comer, Jim
Conrad, Joan

Corcoran, Ken
Cox, Beverly
Crompton, Jerry
Cummins, Sandra
Cusick, Diane
Dagraedt, Larry
Dahl, Alan

Danovsky, Jack
Daugherty, Dave
Dettore, Dave
Diamond, Gloria
Dodd, Dannie
Dodd, Dick
Douvia, Wayne

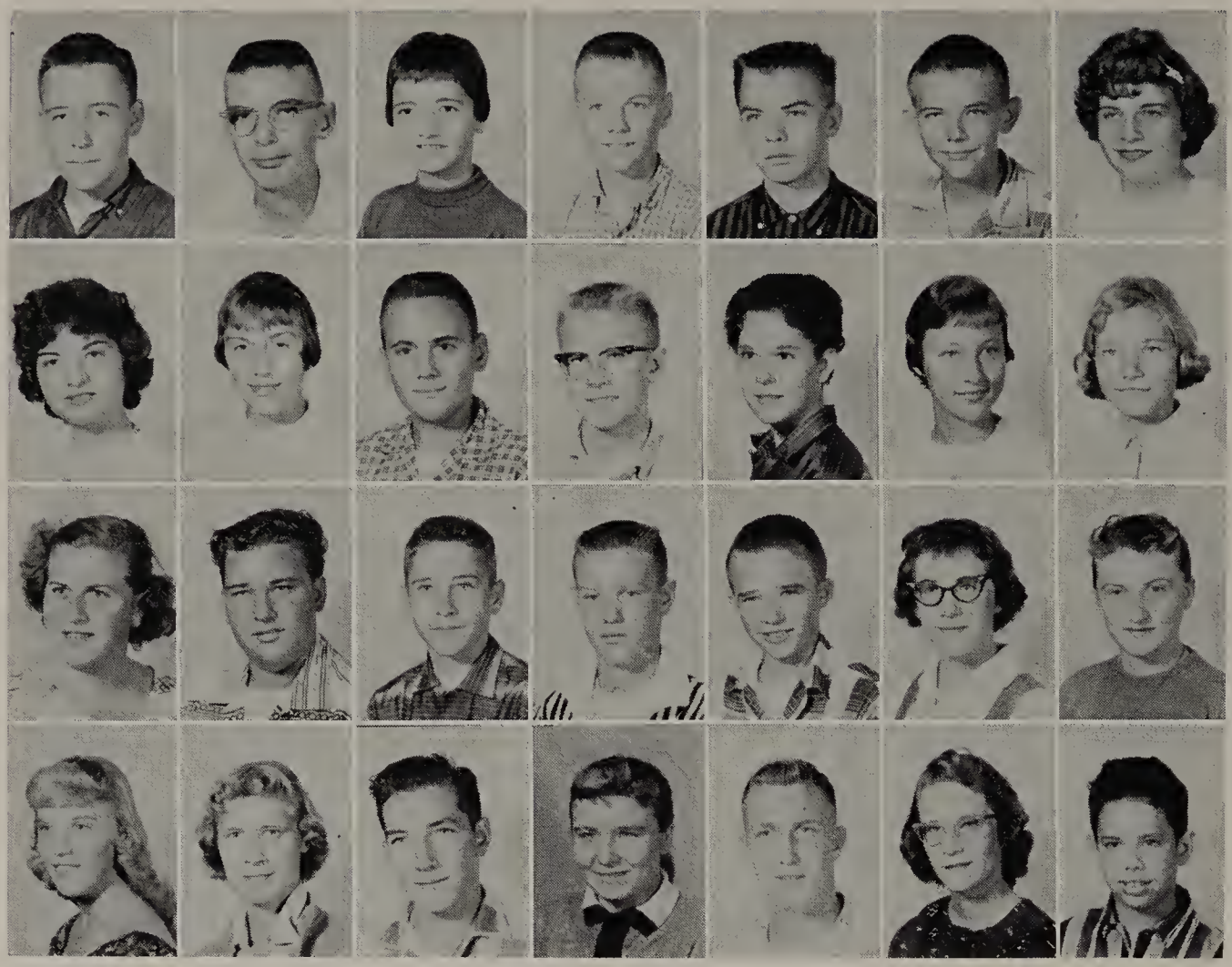

Downing, Tom
Draper, Don
Duggan, Diane
Dulian, Ed
Eastland, Gary
Eichelberger, Ron
Eichelkraut, Pat

Eisert, Karen
Eldridge, Barbara
Erickson, Gary
Erickson, Keith
Evans, Gladys
Farley, Susan
Ferguson, Dorothy

Fick, Dianne
Ford, Chuck
Fox, Joe
Freese, Kent
Gebhardt, Jim
Gerding, Joan
Graham, Sue

Greenrod, Ellen
Grenell, Ann
Gribble, Phil
Gunther, Elaine
Guysens, Jerry
Gwin, Cathy
Haine, Tony

Freshmen

Halliday, Harry
Halterman, Bob
Hanselman, Donna
Harding, Rusty
Harmon, Mary Lou
Harper, Marge
Harris, Karen

Hayson, Virginia
Hazard, Roger
Hedrick, Roger
Heemstra, Connie
Herman, Wesley
Herzog, Carl
Hess, Barbara

Hickman, Jan
Hinkey, John
Holm, Jeanne
Houchin, Barbara
Ieuter, Calvin
Jackson, John
Jenkins, Jim

Jenkins, Paulette
Jensen, Don
Jensen, Tom
Johnson, Mary
Johnson, Phyllis
Johnson, Warren
Jolliff, Larry

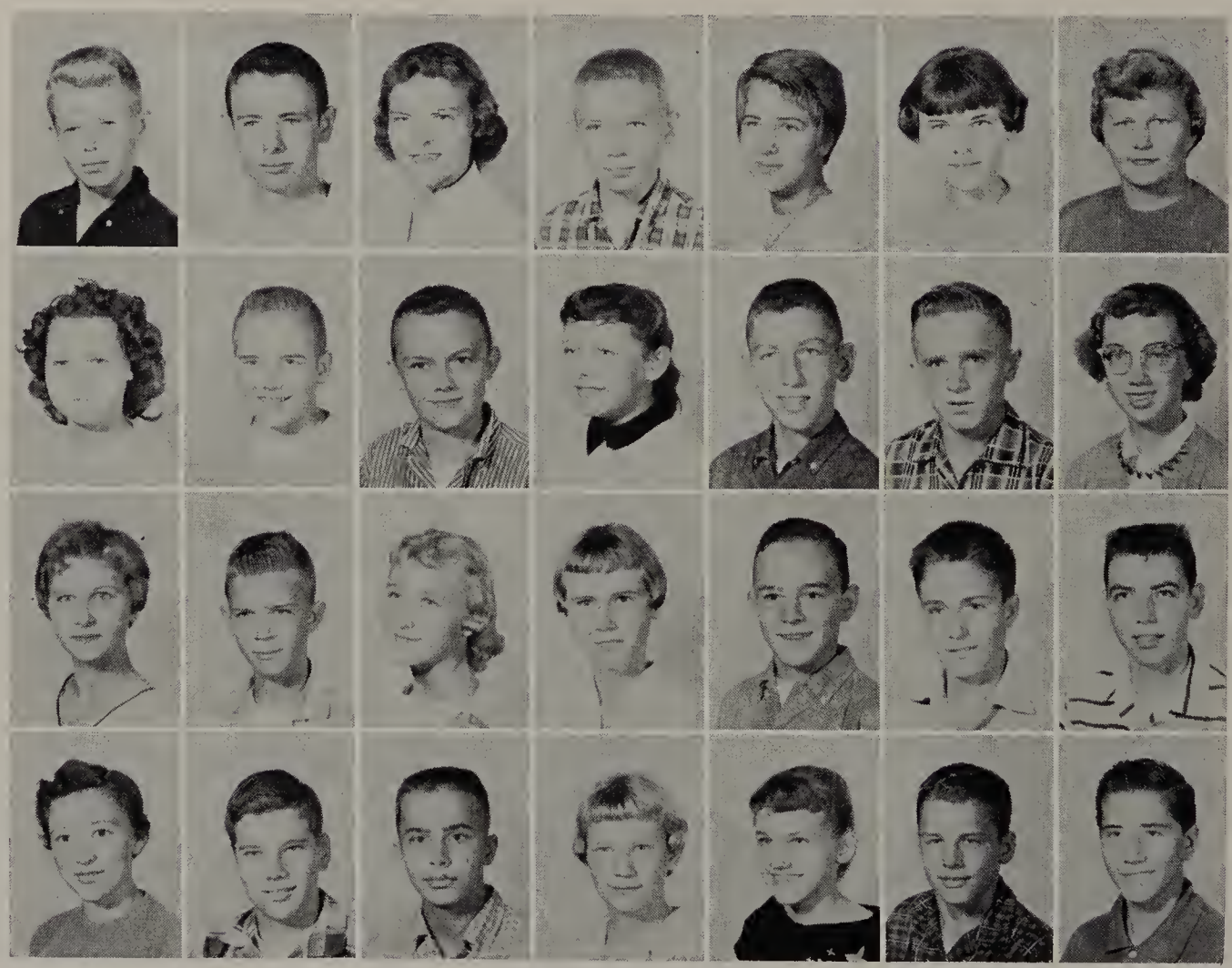

Judy, Sharon
Kammerer, Gary
Kastler, Carol
Keating, Jim
Keller, David
Kirkman, Mary Jane
Klein, Robert

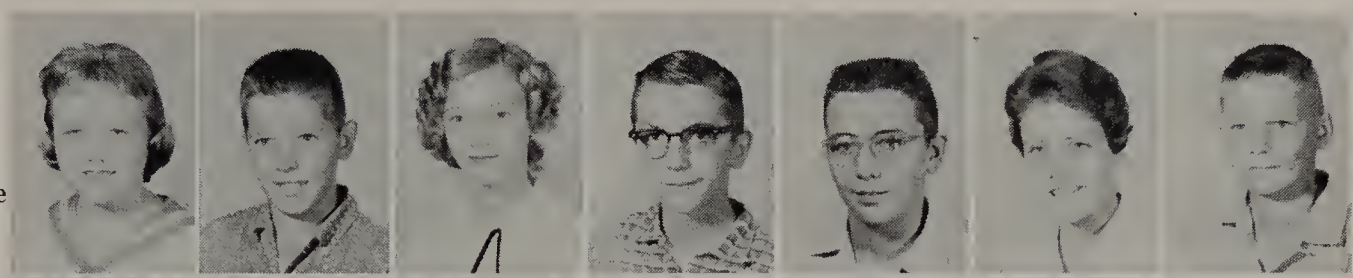

Knoedler, Roy
Knott, Judy
Kotecki, Mary Ann
Krarup, Lona
Krause, Sue
Kuk, Dolores
Lange, Bill

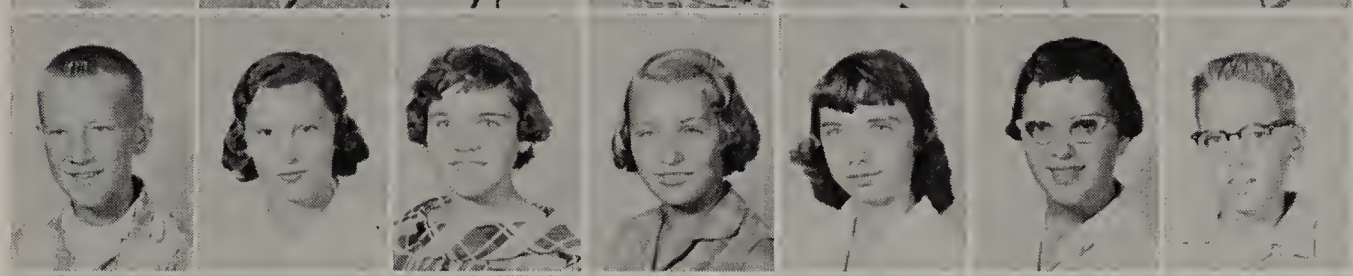

Larson, Audrey
Launius, Donna
Lindsey, Evelyn
LeBeau, Jim
Link, Bill
Link, Don
Linn, Linda

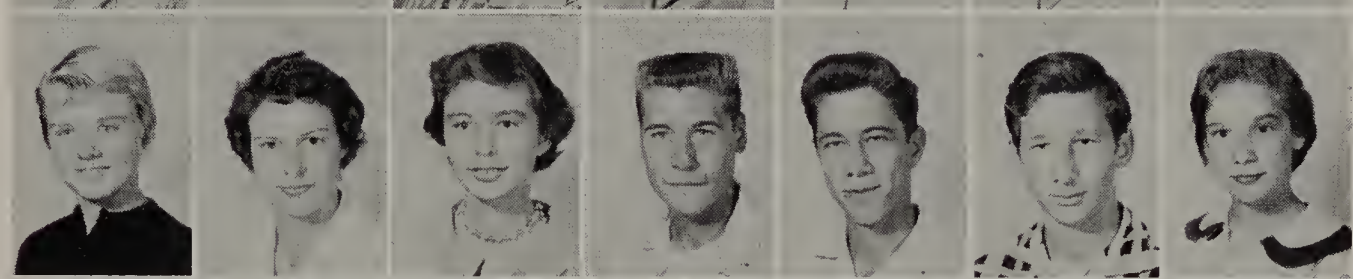

Littlefair, Mary Ann
Lotz, Roy
Loving, Judy
Maass, Bill
Majerus, Leo
Makeever, Ray
Mann, Lynn

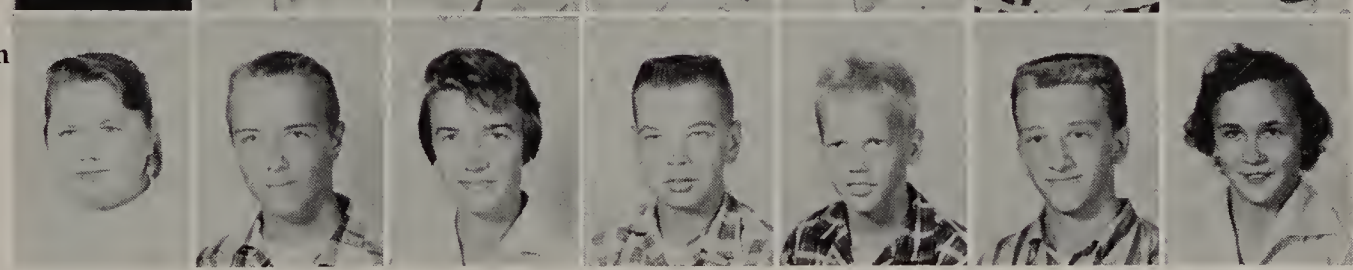

Class of '62

Markut, Bill
Marten, Joan
Martin, Gay Anne
Mason, Vicki
Maubach, Dave
May, Luann
Mazza, Meredith

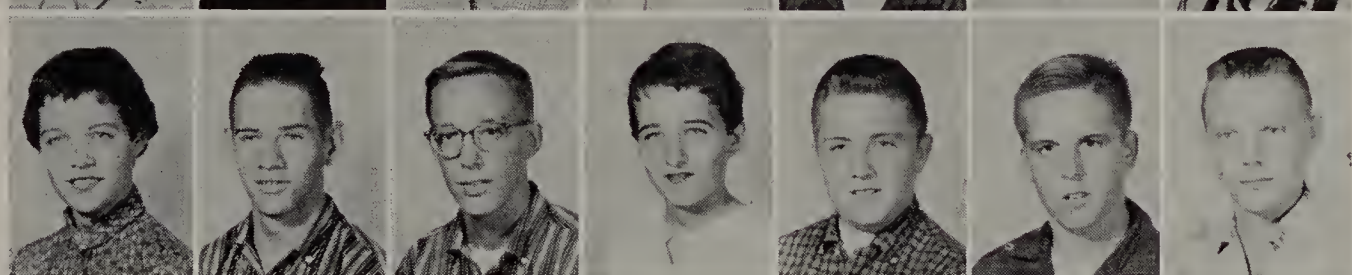

McCollough, Joyce
McCormick, Bob
McKendrick, Doug
Meagher, Maurine
Mezel, Jerry
Michelini, Vincent
Milam, Larry

Milligan, Gail
Miner, Diane
Mobley, Dave
Morgan, Joan
Murley, Cathy
Mustered, Dick
Nanouski, Glenn

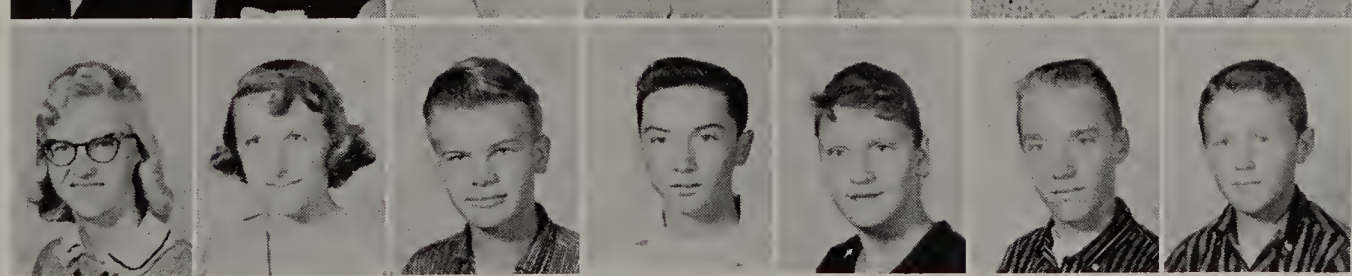

Nelson, Julie
Nelson, Lorna
Nelson, Reuben
Nicholson, Jim
Nicholson, Mary
Nikels, Kenny
Ninness, Roger

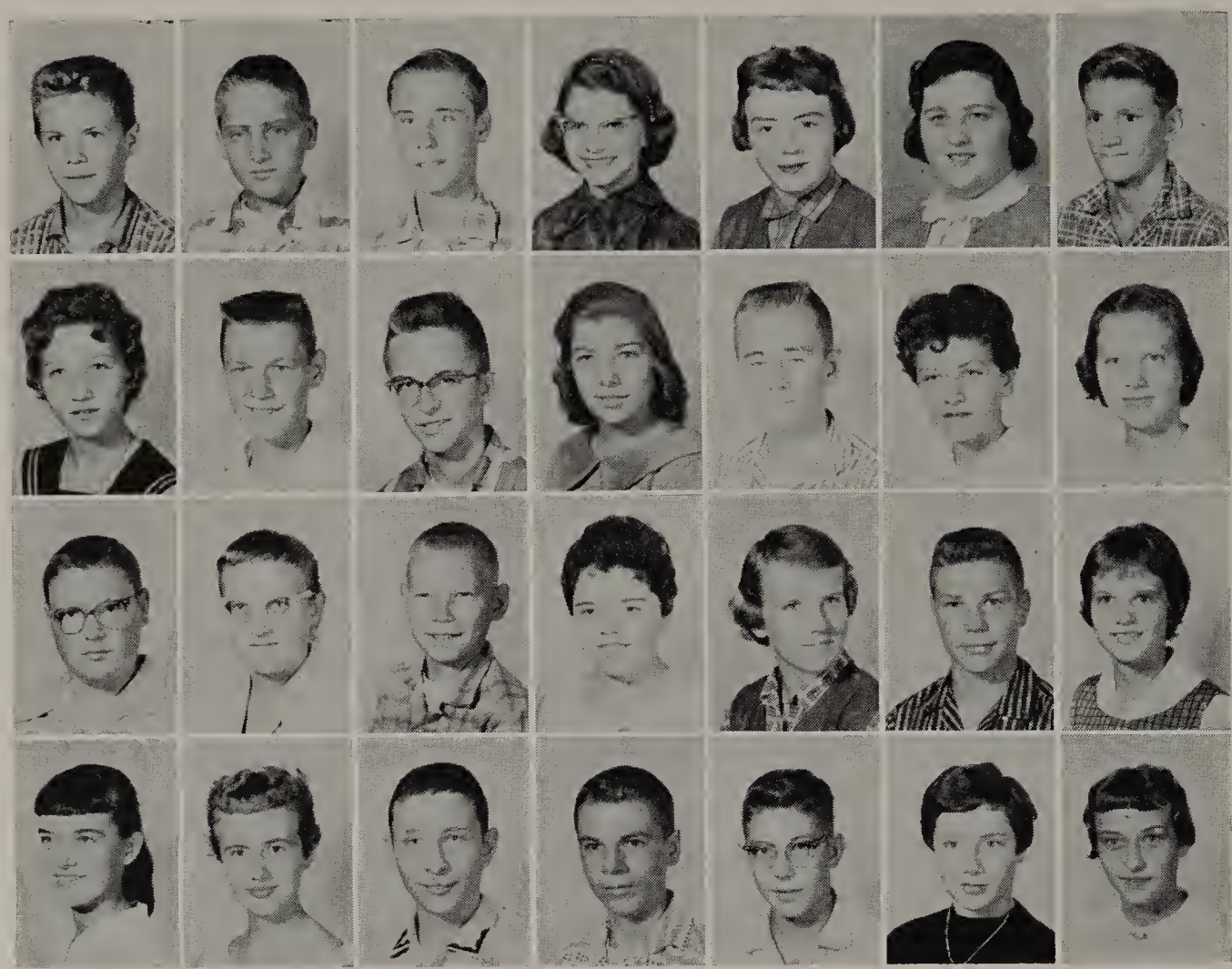

Norgard, Al
Norman, Ken
Novean, Dennis
Oliver, Judy
Orr, Karen
Onken, Jane
Panko, Bob

Parks, Janice
Parks, Mike
Pearse, Gerry
Peddicord, Janet
Penoyer, Bill
Penoyer, Kathy
Peters, Ruth Ann

Peterson, Don
Pfalzgraf, Karen
Pfalzgraf, Kenneth
Pike, Carolyn
Pillion, Janet
Poutre, Bill
Powell, Sherri

Prest, Nancy
Pufahl, Karen
Pufahl, Orval
Raber, Dick
Raber, Norman
Rawling, Carol Jo
Read, Joy

Freshmen

Reeves, Karen
Rexroat, Carol
Reynolds, Tom
Rice, Linda
Rieuf, Ed
Rinaldi, Pat
Roberts, Marsha

Robertson, Sandy
Robinson, Carol
Robinson, Winfred
Rorem, Kay
Roux, Cheryl
Rowe, Bill
Rowe, Wilma

Ruff, Juanita
Saager, Judy
Saager, Ron
Sapp, Jon
Schmitz, Peter
Secor, Sue
Seibert, Rose

Sibert, Judy
Sipula, John
Smith, Linda
Smoczynski, Wayne
Sonday, Barbara
Sorenson, Melvin
Sorenson, Richard

Spradling, Charlotte
Stanke, Karen
Starkey, Sherri
Stevenson, Janice
Stevenson, Judy
Stisser, Lynn
Stroh, Gloria

Swanson, Chuck
Swanson, Terri
Taylor, Rosalie
Terry, Dale
Thompson, Judy
Timm, Henry
Todd, Dick

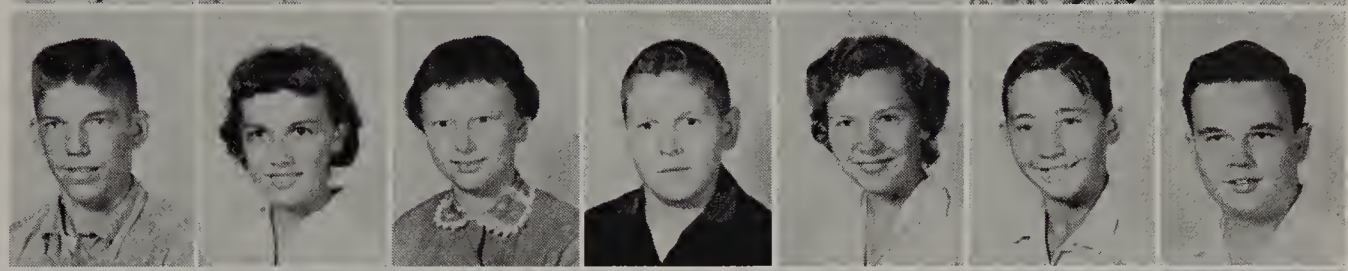

Towne, Cheryl
Treest, Gordon
Truffa, Paul
Tunget, Bob
Vandervort, Conrad
Vicini, Judie
Walking, Irene

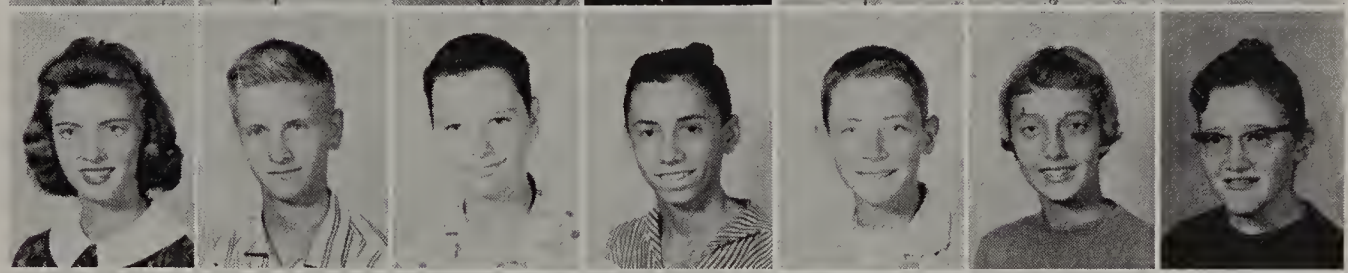

Wallem, Janet
Walter, Ralph
Walter, Ray
Watson, Dave
Watts, Betty Jane
Weitzel, Dennis
Welch, Jim

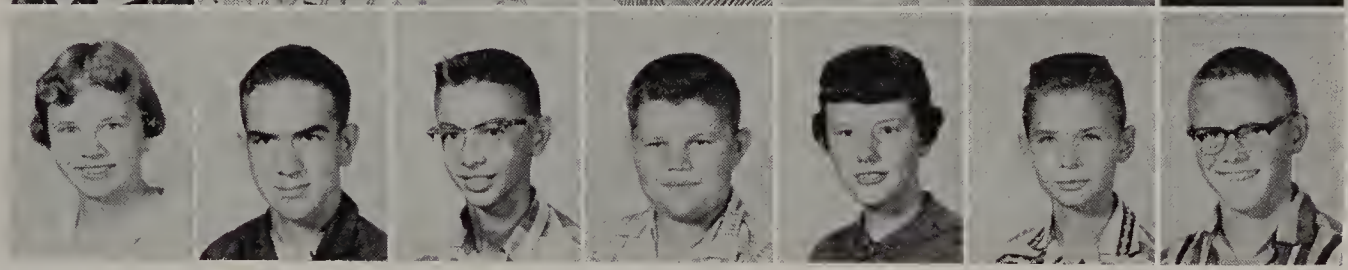

Class of '62

Wertz, Lanny
Weston, Frances
White, Elizabeth
Wilhelms, Alan
Willcox, Sally
Wilson, Clarence
Worden, Rick

Zimmerman, Gary
Zuk, Sharon
Carter, Bob

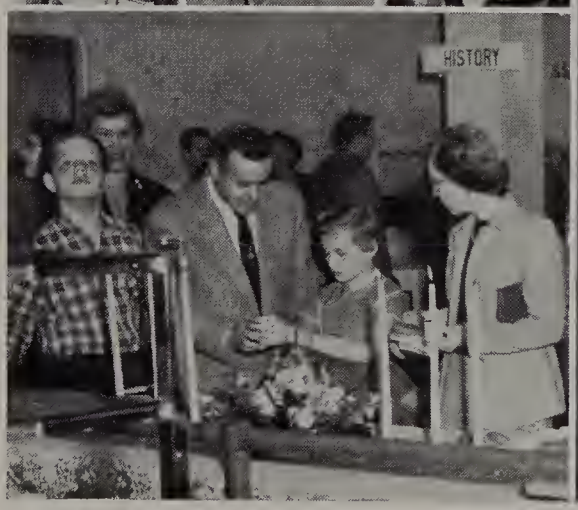

CARD seller Pat Rinaldi receives award from Linda Rice, class president.

FRESHMAN NIGHT visitors attend social hour in cafeteria.

SOPHOMORE OFFICERS—Row 1: Nancy Johnson, treasurer; Bud Bernardoni, president; Carol Riva, secretary. Row 2: Bob Poundstone, vice-president; Mr. Vernon Adams, adviser.

Sophomores

Bernardoni President; Kick-off Rally, Picnic, Roller Skating Party Top Class Activities

The class of 1961 began the year by sponsoring the traditional Freshman Mixer. Then, the night of the first football game the class held the kick-off rally on King Field.

Bud Bernardoni was named class president. Serving with him were Bob Poundstone, vice-president; Carol Riva, secretary; and Nancy Johnson, treasurer.

As a money-raising project the sophomores sold Christmas Cards. Each week the leading homeroom had a traveling trophy to display. The trophy was a miniature pirate called "Captain Hook or Crook".

In the fall most of the sophomores ordered class rings, thus increasing local angora sales. Sophomores selected from crests displayed in the trophy case, the one crest for their rings. Later they placed their orders, finally receiving their rings soon after Christmas.

The class held a skating party April 16, and — despite a few minor casualties — everyone enjoyed himself.

KICK-OFF RALLY fun came during the hula hoop contest and, of course, at chow time.

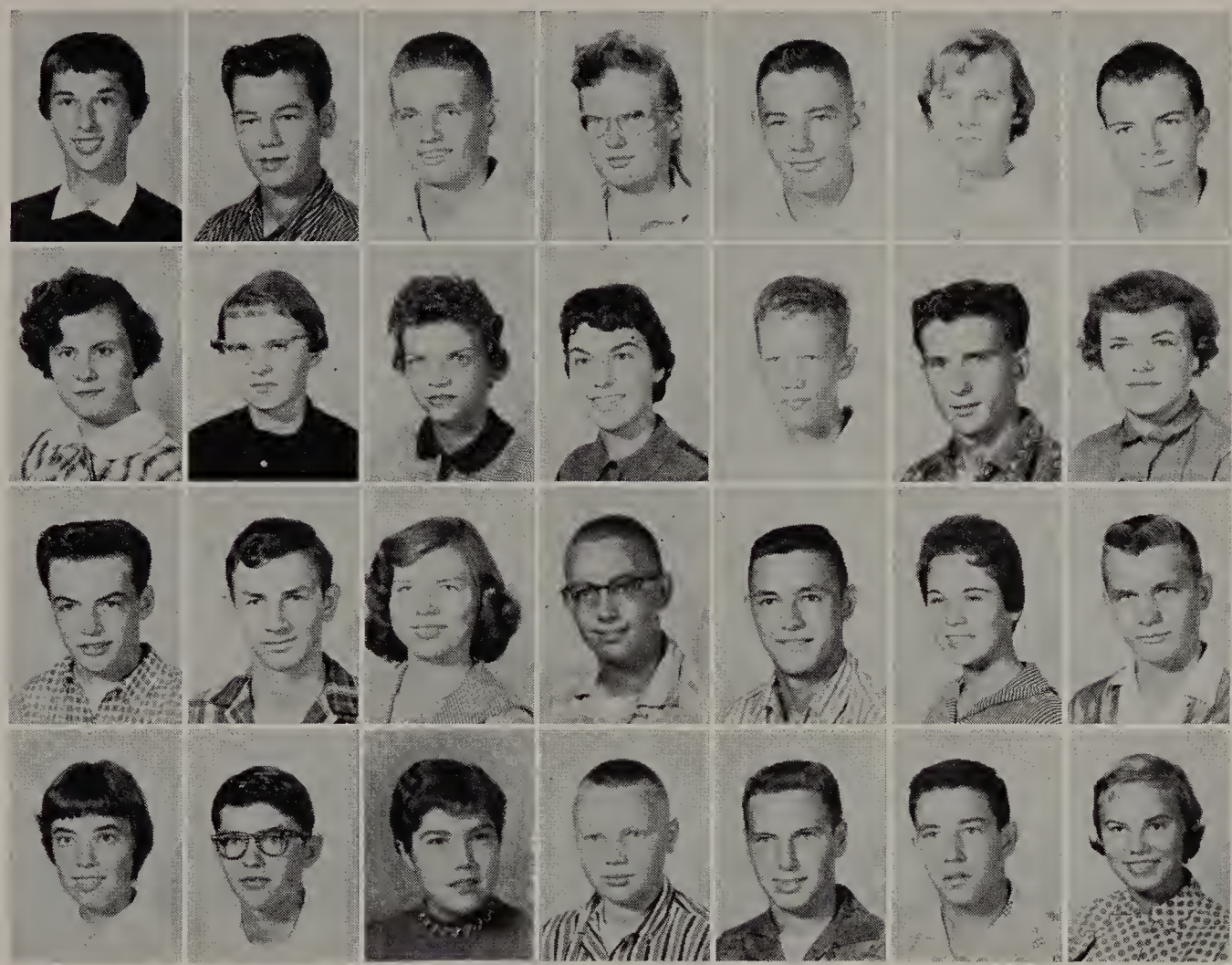

Ahern, Gayle
Alaimo, Tom
Alikonis, Mike
Alikonis, Pat
Allen, Bill
Alsvig, Sandra
Anderson, Chips

Anderson, Jean
Anderson, Joyce
Antram, Karen
Antram, Melanie
Bach, Bill
Balocchi, Joe
Barr, Donna

Battles, Jerry
Beard, Jim
Beers, Norma
Behringer, Jim
Bernardoni, Frank
Beutler, Bethany
Beyer, Fred

Bianchi, Adelaide
Bienemann, Ed
Black, Judy
Boe, Jim
Bohannon, Randy
Branson, Don
Brue, Sharon

Class of '61

Bruss, George
Bryan, Sandra
Bryant, Harry
Bryant, John
Buckner, Sheri
Burke, Bob
Burke, Carolyn

Burke, Ruth Ann
Burkett, Brian
Busch, Bill
Canterbury, Steve
Carlin, Don
Carr, Shirley
Carstens, Larry

Caruso, Luke
Castelli, Rose
Challand, Joe
Chrisman, John
Claus, Nancy
Clement, Phyllis
Clifford, Sally

Coffey, Carol
Coffey, Danny
Conner, Fred
Cooper, Donna
Costello, Mary Jo
Cross, Terry
Cunningham, Mort

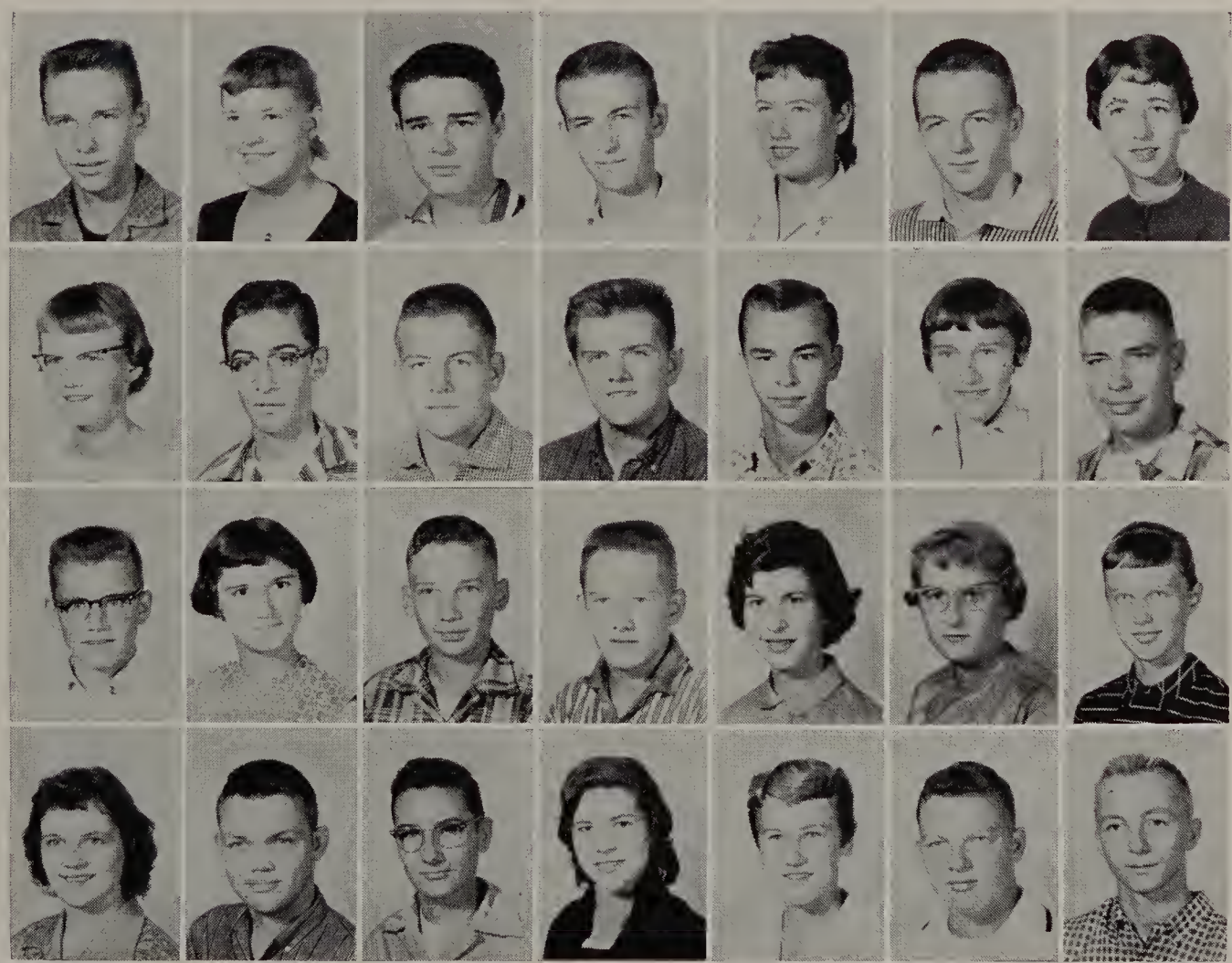

Day, Ann
Dean, Bob
Dembicki, Diana
DeMoss, LeRoy
Dimmick, Judy
Dodd, Barbara
Donnelly, Gary

Dubach, Zelda
Dudgeon, Karen
Dummett, Carol
Eide, Bob
Erwin, C. L.
Farrell, Luanne
Ferguson, Mary

Fleming, Bob
Foster, Linda
Fullerton, Sharon
Gaul, Phil
Gayan, Judy
Goeke, Bob
Goetz, Bonnie

Gorski, Allen
Green, Terry
Griffin, Mike
Griffith, Helen
Gromm, Jim
Grooms, Sandra
Grove, Nancy

Sophomores

Gualandri, Virginia
Gunn, Grace
Hackler, Gary
Hagenbach, LeRoy
Hallowell, Roger
Halterman, Marilee
Hardy, Jim

Harke, Bonnie
Harmon, Jerry
Harper, Eileen
Hatten, Nancy
Hawk, Tom
Hayer, Robert
Heather, Claire

Helffrich, Mike
Helle, Linda
Hendry, Joan
Hickey, Ruth
Hickey, Tom
Hiland, Terry
Hite, David

Hitter, Jane
Holloway, Dick
Houchin, Nina
Huddleston, Ron
Hughes, Betty Jo
Inman, Delores
Jackson, Carol

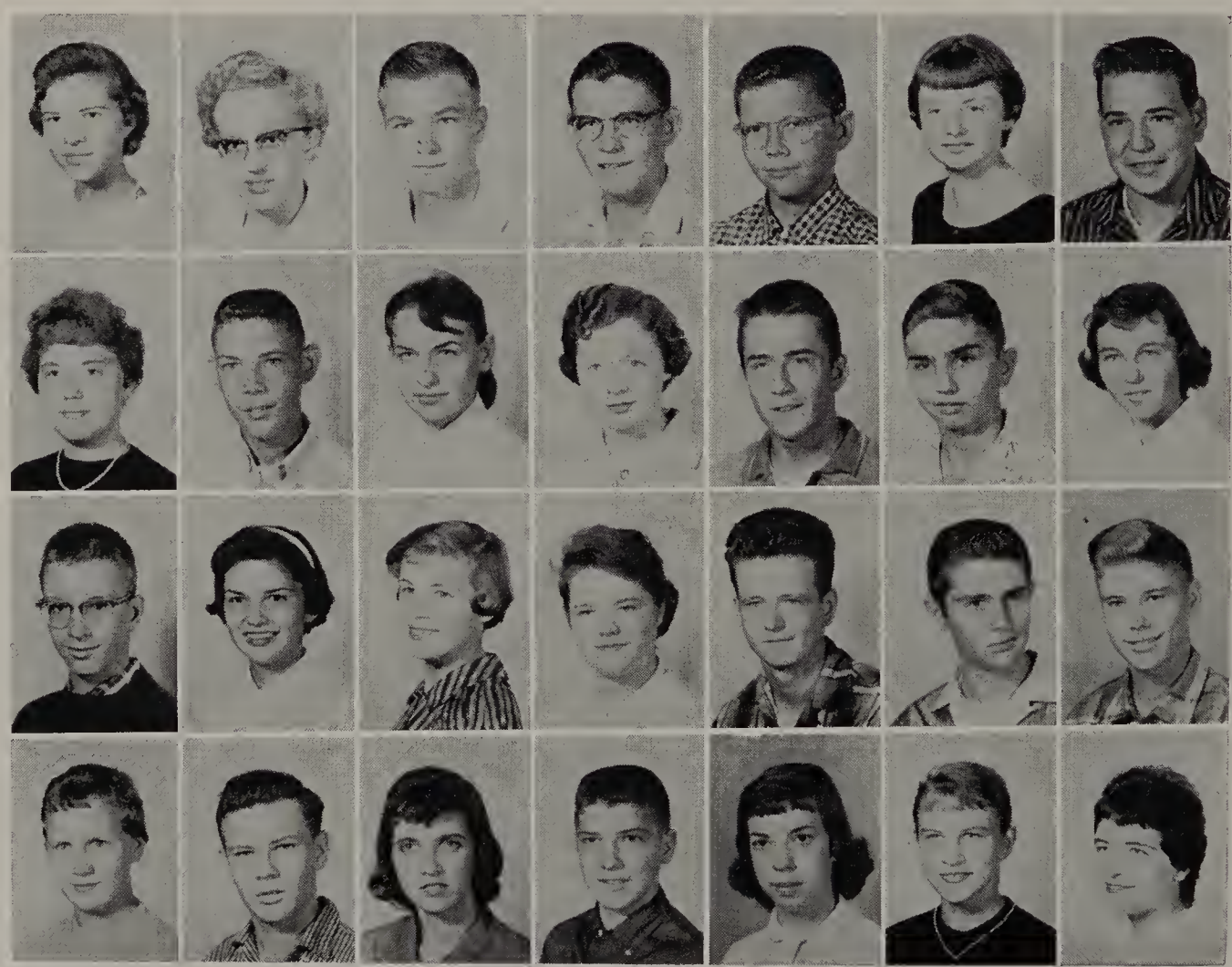

Jackson, Jim
Janssen, Roseann
Johnsen, Dave
Johnson, Bruce
Johnson, Carol
Johnson, Christina
Johnson, Diane Rose

Johnson, Ione
Johnson, Jim
Johnson, Larry
Johnson, Nancy
Johnston, Jackie
Joy, Kathy
Kehoe, Peggy

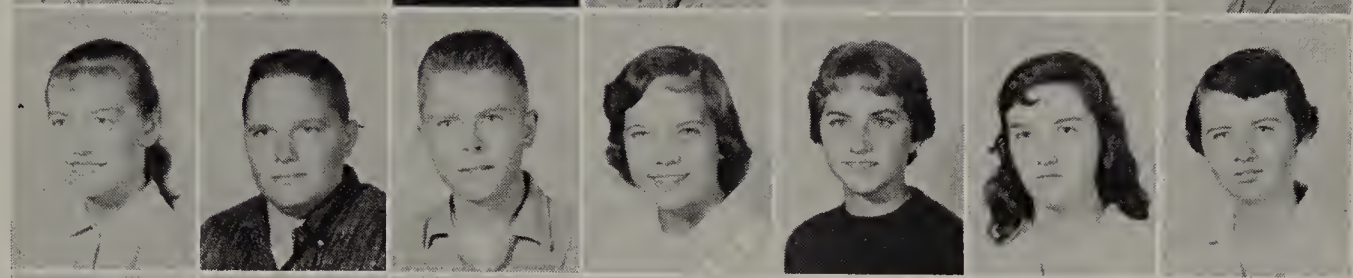

Kennedy, Everett
Kerste, Ozzie
Kiest, Connie
Kimber, Larry
Kiner, Gary
Kinkin, Charles
Kinzer, Randy

Kleinmaier, Sandy
Kl'ne, Sandy
Knoedler, Marcia
Krarup, Fred
Kruger, Karen
Kruger, Sharon
Larson, Bill

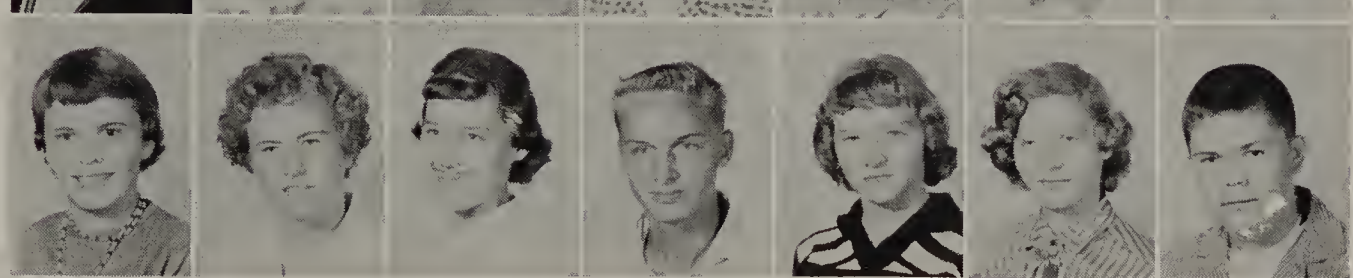

Class of '61

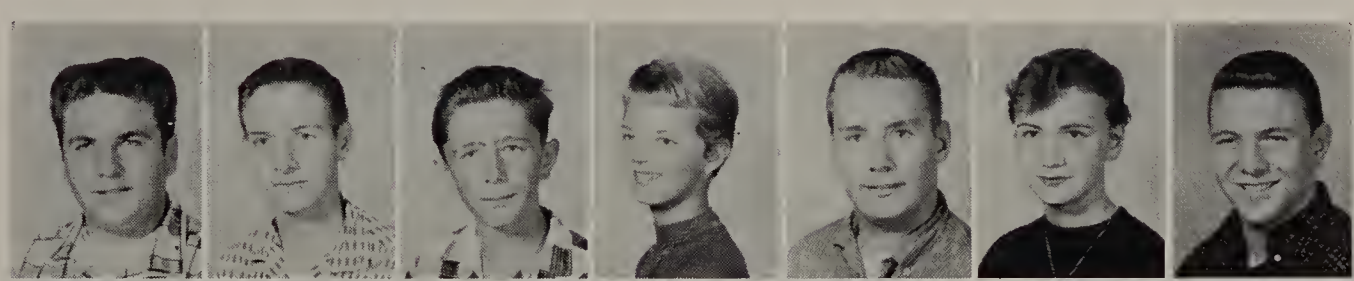

Latino, Russ
Launius, James
Lazar, John
Leipold, Karen
Lemke, David
Leslie, Sue
Lewis, Randy

Liedtka, Margaret
Liedtka, Mary
Lockard, Omer
Lockwood, Lynn
Loeb, Ann
Lucas, Judy
Lynott, Tom

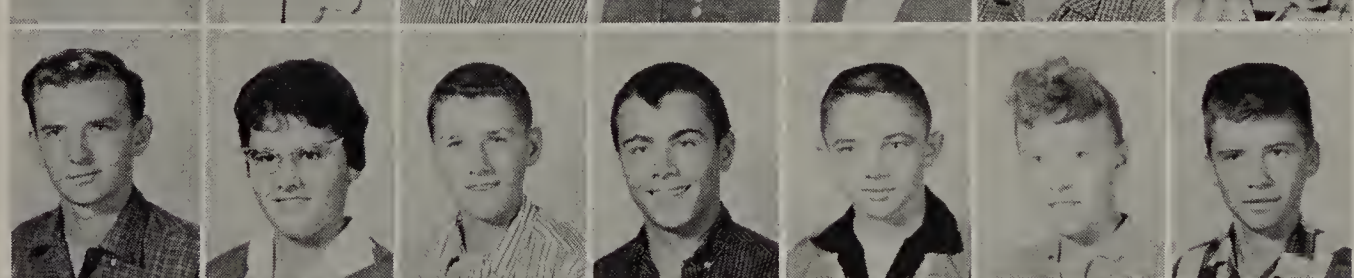

Lyon, Jim
Maggi, Letty
Malaise, Ron
Mann, Jerry
Mathias. Jim
Maynard, Diane
McCauslin, Ray

McCullum, Bill
McKee, Betty
Meade, Tom
Meckenstock, Mary
Meredith, Judy
Miller, Barbara
Miller, Carl

Miller, Carol
Milligan, Mike
Minkler, Bernard
Miskell, Cheryl
Monterastelli, Jerry
Mossbarger, Bob
Nelson, Beverly

Nelson, Paul
Nelson, Ronald
Nicholson, Carl
Nicholson, Marilyn
Nielsen, Paul
Ninness, Allan
Norris, Ron

Norsen, Kathy
North, Jane
Osmundson, Ron
Padilla, Carolyn
Padilla, Marilyn
Pearson, Sue
Peddicord, Donna

Penick, Jim
Pennebaker, Cheryl
Perkins, Nancy
Peterson, Duane
Peterson, Mary
Phelps, Leon
Pike, Sandra

Sophomores

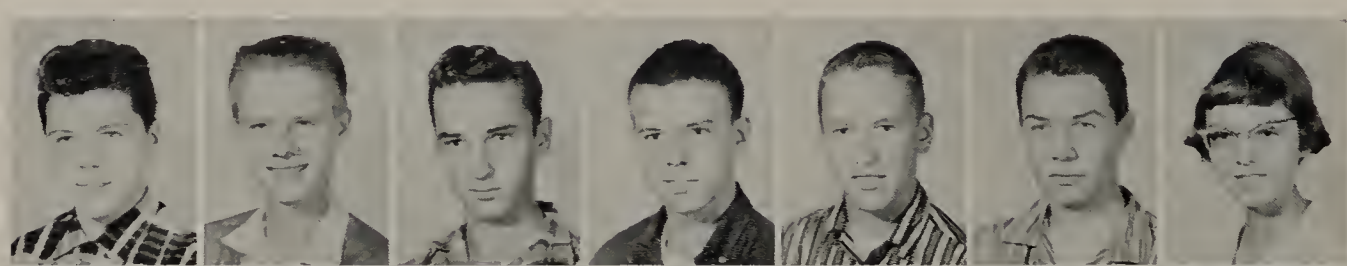

Pleskovitch, Bill
Polen, John
Pool, Jim
Poole, Bob
Poundstone, Bob
Preci, Gene
Price, Nancy

Pufahl, John
Purcell, Jane
Purcell, Sue
Quiring, Bob
Resner, Fred
Reynolds, Wayne
Richard, Tom

Riggs, Larry
Riva, Carol
Rohde, Dave
Rowe, Roger
Rudnicky, Mary Jane
Rumpf, Ann
Sagi, John

Sampson, Joe
Sarles, Roger
Schaede, Bill
Schobert, Gary
Schwartzbach, Mickey
Scifers, Van
Scott, Bob

Seaman, Eleanor
Seaman, Joe
Sellers, Sheryl
Selvig, Carolyn
Shelton, Jim
Shelton, Sharon
Shook, Cecilia

Shumaker, Miki
Signorella, Sue
Smith, Jerry
Smith, Pat
Snell, Francis
Snell, Dick
Spears, Pat

Spivey, Brenda
Spradling, Linda
Standard, Mary
Stechman, Larry
Stehl, Judy
Stephens, Sue
Stevenson, Mary Lou

Stohl, Gary
Stokes, Dyle
Stone, Norma
Strong, Lynnette
Summins, Nancy
Sutcliffe, Jim
Swanson, Arnold

Class of '61

Syverson, Jim
Tershowski, Marilyn
Thompson, Ronnie
Tindall, Karen
Van Atta, Alan
Vandom, Dick
Vicini, Lois

Vollmer, Judy
Walter, Dean
Walter, Larry
Widmeyer, Rose
Wilhelm, Mary Ellen
Wilhelm, Rosemary
Williams, Ron

Wilson, Dave
Wilson, Deryl
Wilson, Mary Lou
Wright, Pam
Yednock, Tim

JUNIOR OFFICERS—Row 1: Mr. Robert Johnson, adviser; Dale Baker, president. Row 2: JoAnne Taylor, secretary; Wally Farley, vice-president; Bill Perros, treasurer.

Juniors

'Sayonara' Prom Theme

The junior officers—Dale Baker, president; Wally Farley, vice-president; JoAnne Taylor, secretary; and Bill Perros, treasurer—and the Junior Planning Committee spent most of their B club activity time planning the Junior-Senior Prom for May 23. The Planning Committee chose the theme "Sayonara" with dark pink and lavender for the color scheme. Joe DeZutti provided the music for the evening.

Another high light for the year was the Junior Banquet, January 28 in the OTHS cafeteria. Special guests were junior homeroom teachers, Prin. MacRae Shannon, and Asst. Prin. George Willy.

The Junior Carnival was held April 3 in Kingman Gym. Of all the booths present, the sponge throw at the junior homeroom teachers proved to be the most successful. The evening's proceeds netted about $225.

Abercrombie, Frank
Aicher, Sheila
Alms, Carol
Anderson, Betty
Anderson, Steve
Applebee, Wayne
Ayers, Joanne

Baker, Dale
Ballard, Judy
Batistini, Dennis
Baxter, Jimmy
Bernardi, Bruce
Berta, Cheri
Billings, Sharon

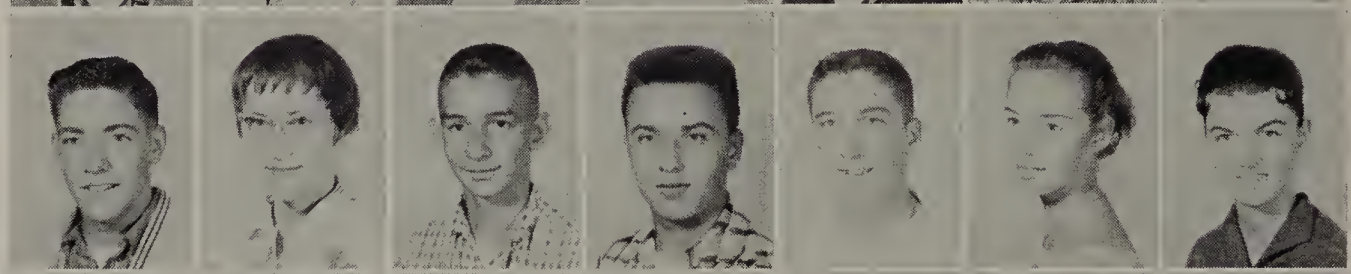

Black, Richard
Blackley, Terry
Blue, LaVerne
Blunk, Richard
Bly, Mike
Bolatto, Sandy
Bowen, Dennis

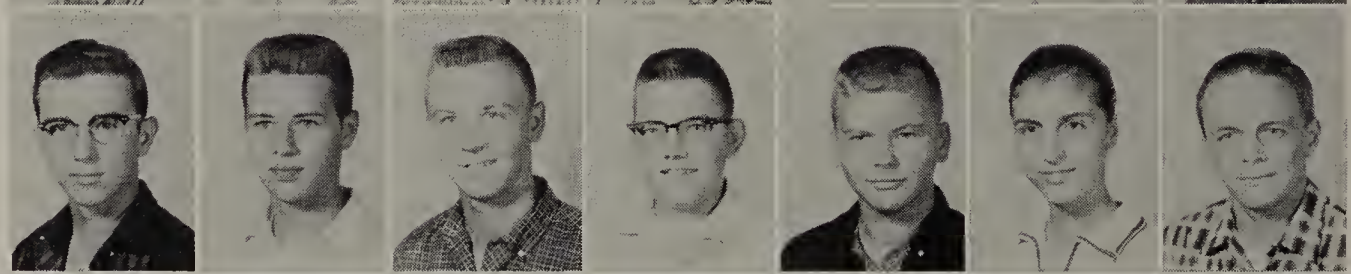

Boyle, Pete
Bramel, Jeanine
Breeds, Wayne
Brooke, Richy
Brooker, Elmer
Brookman, Ken
Brown, Dennis

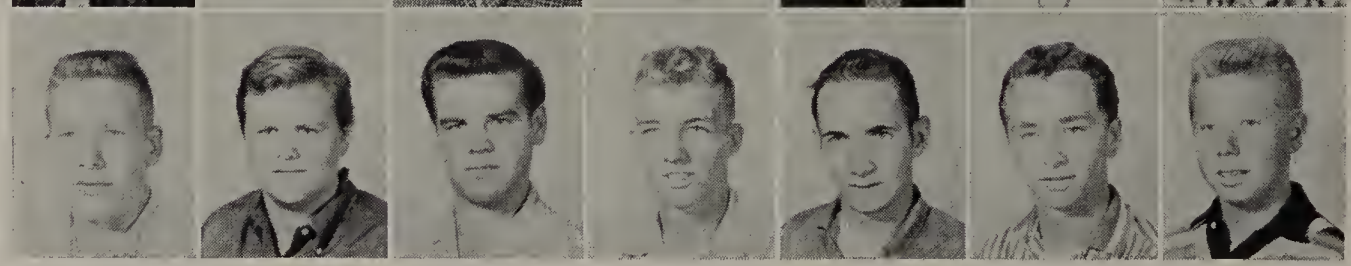

Brown, Ernest
Bruck, Sandy
Bute, Carl
Bute, Rebecca
Butler, Sue
Carey, Sue
Carroll, Sandra

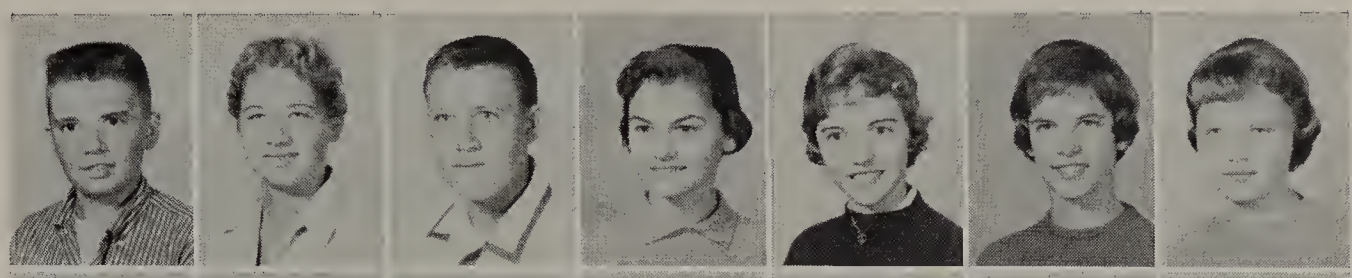

Carter, Betsee
Casey, Sheila
Cave, Shirley
Challand, Chalden
Chapman, Lois
Clark, Tom
Collins, Jon

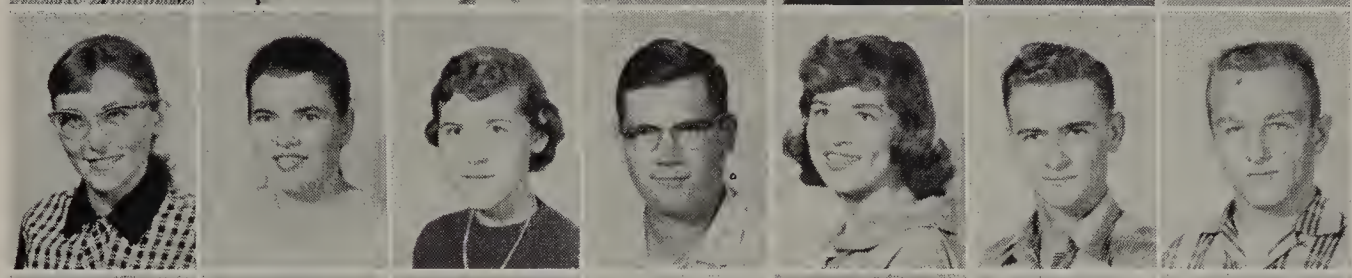

Constantine, Jack
Craft, Jim
Cross, Dorothy
Cross, Karen
Cross, Linda
Cusick, Kenneth
Cusick, Patricia

Davidson, Bob
Davis, Edith
Deckard, Jerry
Decker, Sharon
Defenbaugh, Ron
DeSpain, Luann
Dial, Charlene

Class of '60

Diem, Charlene
Dimmick, Ron
Disier, Beverly
Dominy, Gary
Dooley, Doris
Dubach, Bob
Duggan, Sharon

Dusic, Ricky
Duvick, Virgil
Eick, Jerry
Einhaus, Ron
Eldridge, Charles
Emerson, Doug
Erickson, Dave

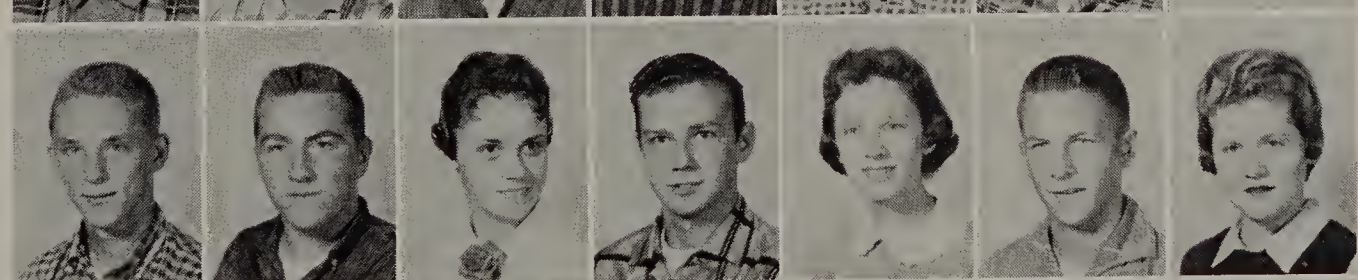

Farley, Wally
Ferguson, Bill
Fisher, Connie
Fisher, Dick
Floor, Karen
Fogle, Don
Foley, Carol

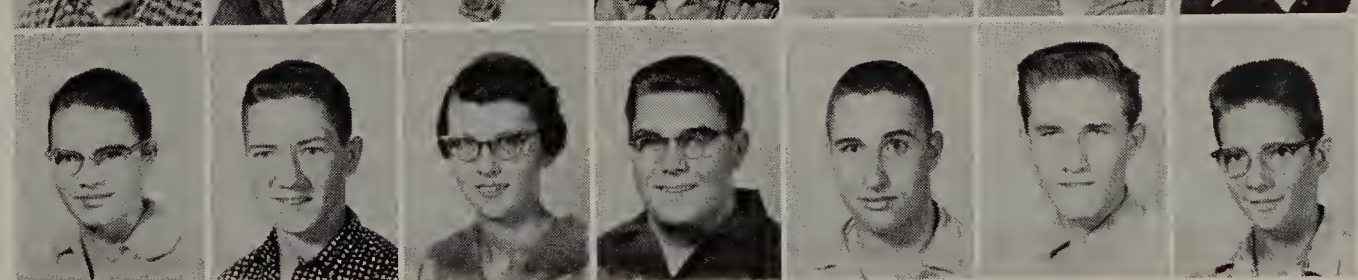

Ford, Phyllis
Fox, Gene
Fox, Joyce
Fox, Sam
Freebury, Bill
Freeman, George
Fribbs, Tom

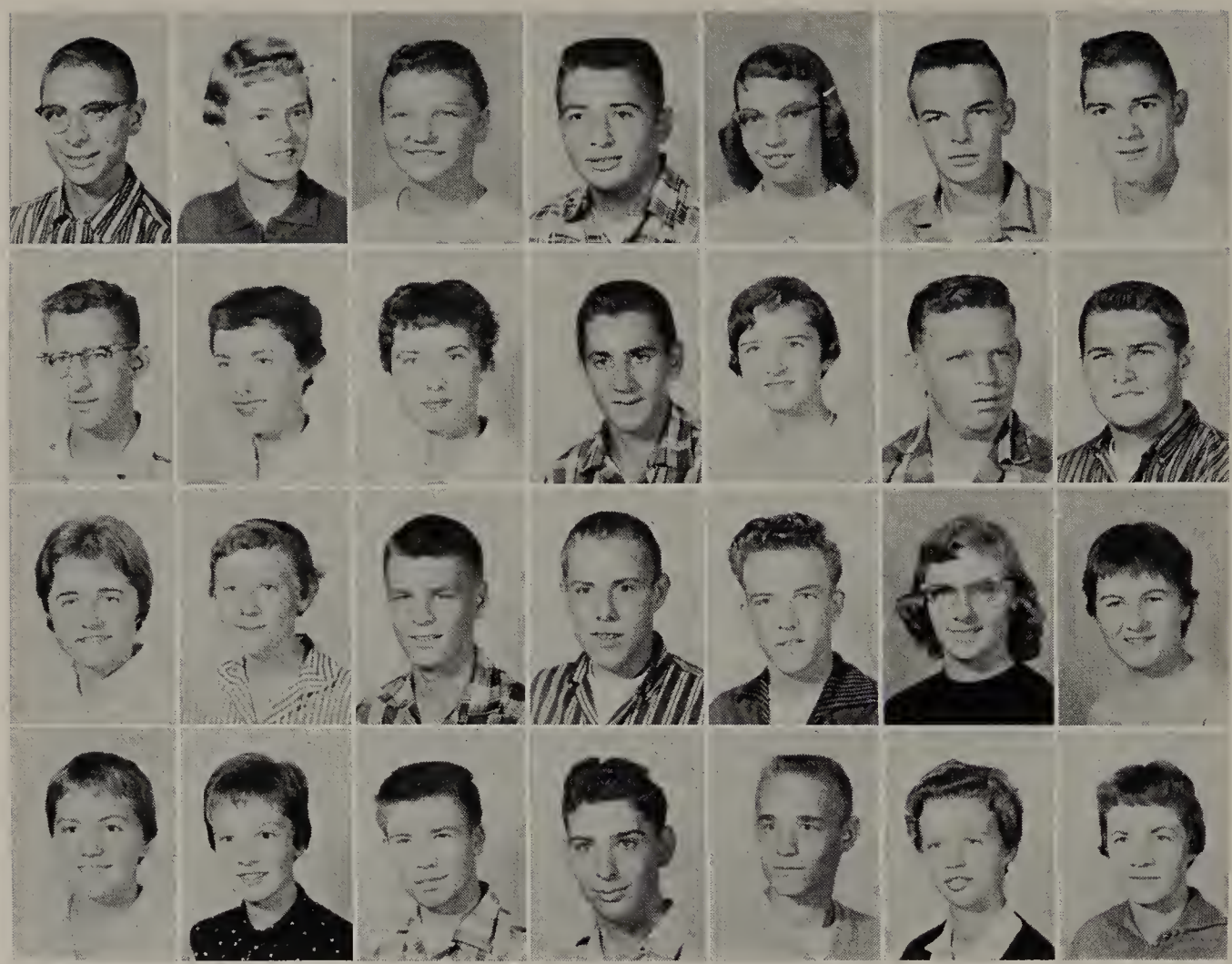

Frig, Bob
Fuller, Sandra
Gagliardo, Ida
Gamons, Charles
Garrison, Nancy
Garrison, Russell
Geiger, Ed

Gerding, John
Gilbert, Marilyn
Gilbert, Mary
Goetsch, Tom
Gorski, Carol
Govero, Tom
Green, Jim

Gregory, Janet
Haff, Ellen
Hampson, Gerry
Hanold, Bill
Hanselman, George
Hanson, Betty
Harmon, Shirley

Hartshorn, Judy
Hay, Bonnie
Hayes, Robert
Hayson, Charles
Hazard, Ron
Heath, Karen
Hepner, Elaine

Juniors

Hepner, Larry
Hess, Larry
Heth, John
Hetherington, Janice
Hicks, Sheryll
Hill, Tom
Hogan, Mike

Holmes, Ann
Horn, Jim
Huddleson, Dennis
Ingemunson, Don
Irick, Gene
Jacobs, Robbie Ann
Jacobson, Wayne

Jett, Carol Jean
Jett, Jim
Johnson, Diane
Johnson, Janet
Johnson, Judy
Johnson, Ray
Johnson, R. C.

Johnson, Roberta
Johnson, Vernon
Jolliff, Karen
Jones, Judy
Jugenitz, Janet
Kain, Harold
Kallestad, Rachel

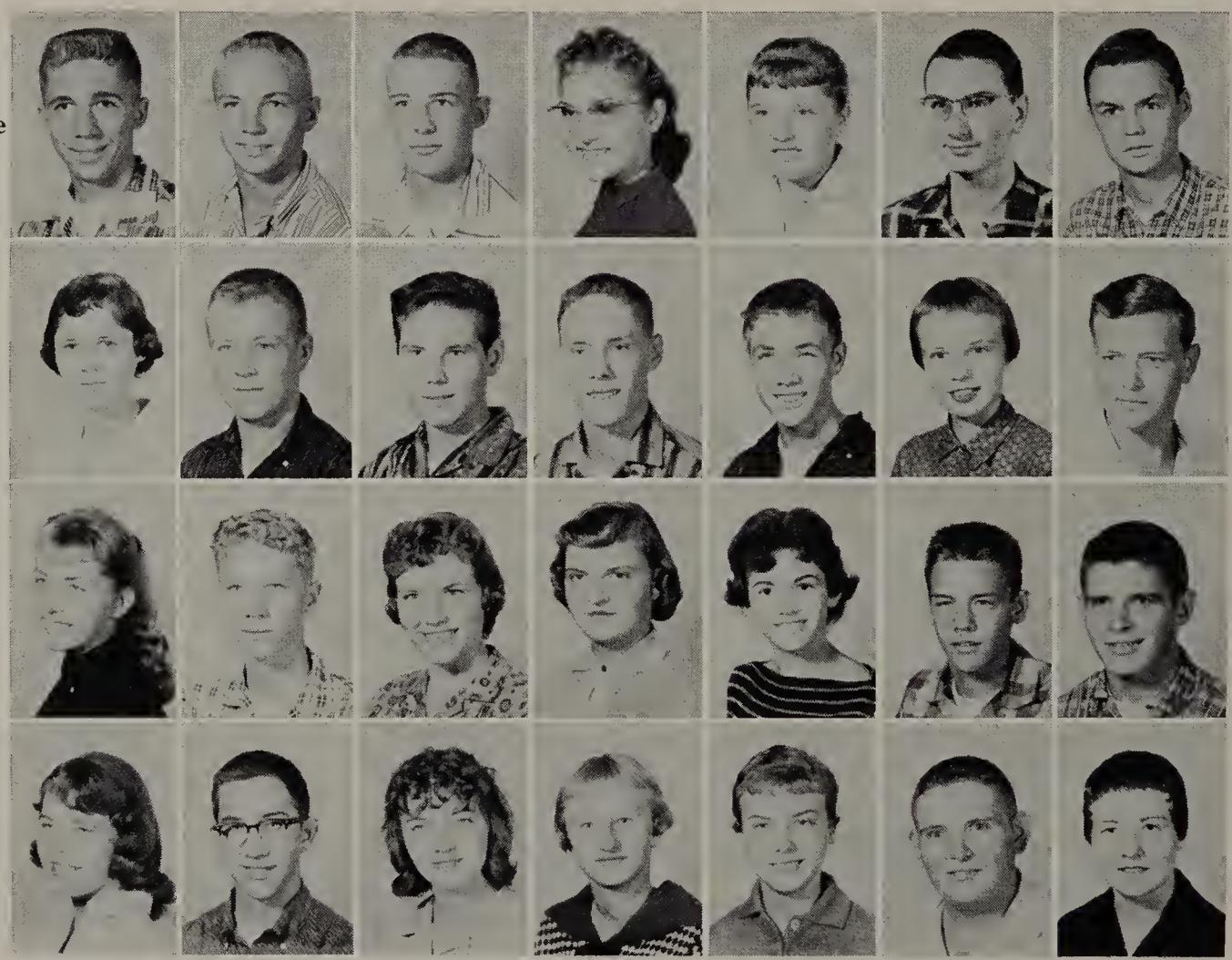

Keller, Sally
Kepich, JoAnn
Knoedler, Shirley
Knott, Jim
Koeppe, Sandy
Krause, Ken
Kroehnke, Jo

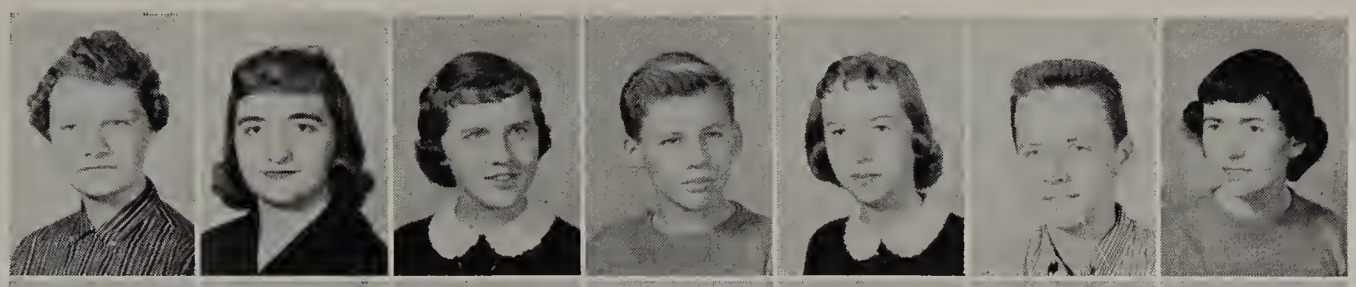

Krug, Connie
Kuk, Joan
Kummer, Ruth
Kyles, Karen
LeBeau, Dick
LeBeau, Jerry
Leech, Mary Jane

Lemke, Bob
LeRette, Lester
Lietz, Noel
Lock, Gail
Looney, Jerrilyn
Love, John
Lynch, Mary

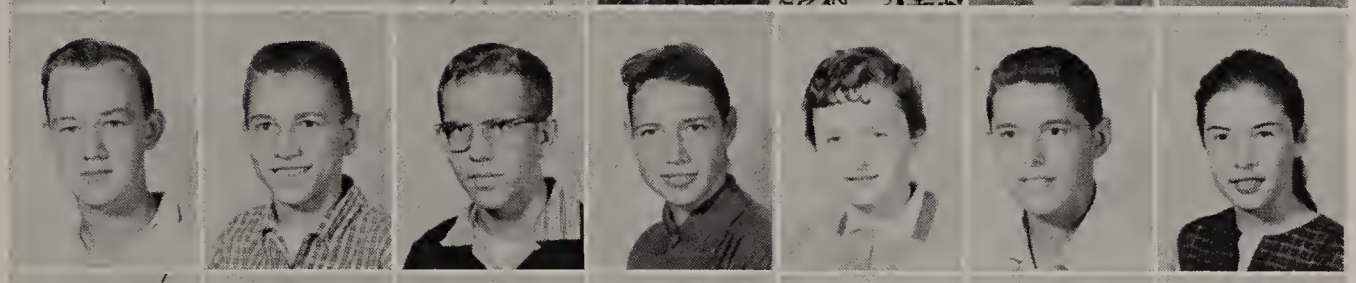

Maass, Connie
Maass, Jane
Maierhofer, Dick
Malaise, Larry
Marten, Bob
Mattes, Janice
McCullough, Lee

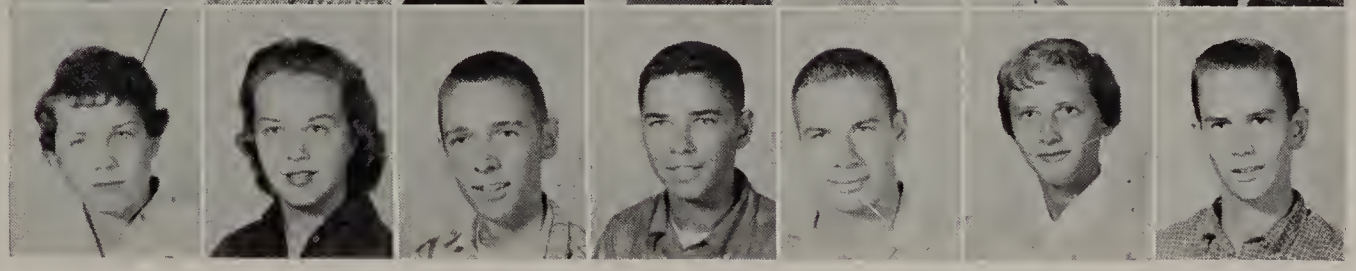

Class of '60

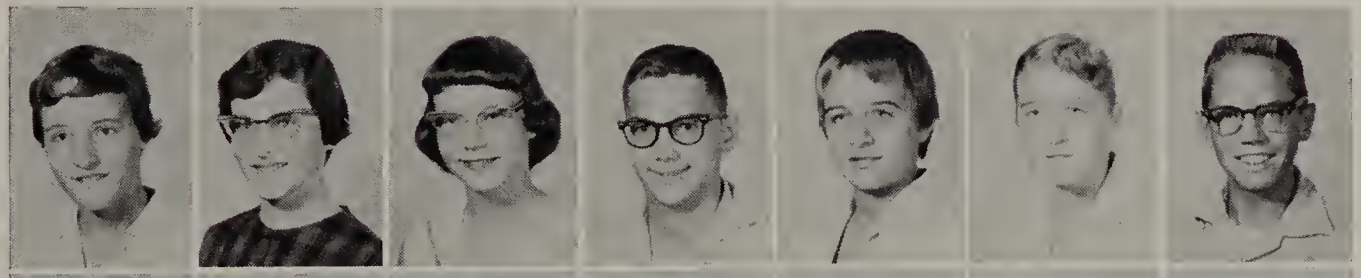

McKendrick, Judy
McKinney, Diane
McReynolds, Barbara
Meagher, Bill
Meagher, Pat
Meyenburg, Verna
Meyer, Mike

Meyers, Bob
Mezel, Tom
Miller, Sandra J.
Miller, Sandra
Minkler, Jerry
Miske, Mary
Moak, Art

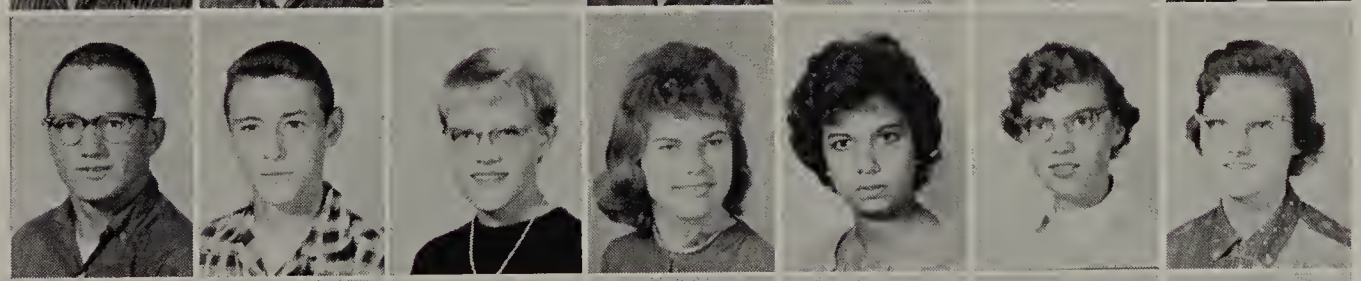

Monterastelli, Dave
Montgomery, Lee
Nason, Vicki
Nelson, Judy
Navarro, Aurora
Newbury, Nancy
Newell, Joyce

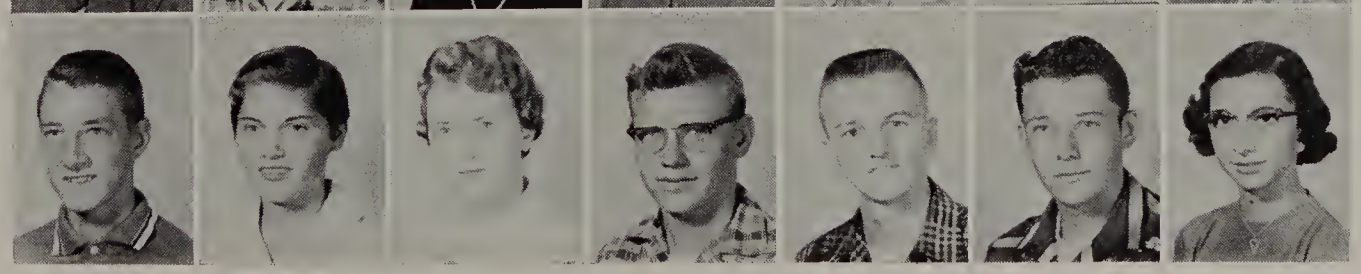

Norman, Art
Norman, Barbara
O'Dell, Lanita
Ohme, Chuck
Olle, Dave
Olsen, Neal
Olson, Pat

Onken, Beverly
Owens, Gene
Palmer, Lynn
Pate, Lenn
Peddicord, Dick
Pearson, Shirley
Perros, Bill

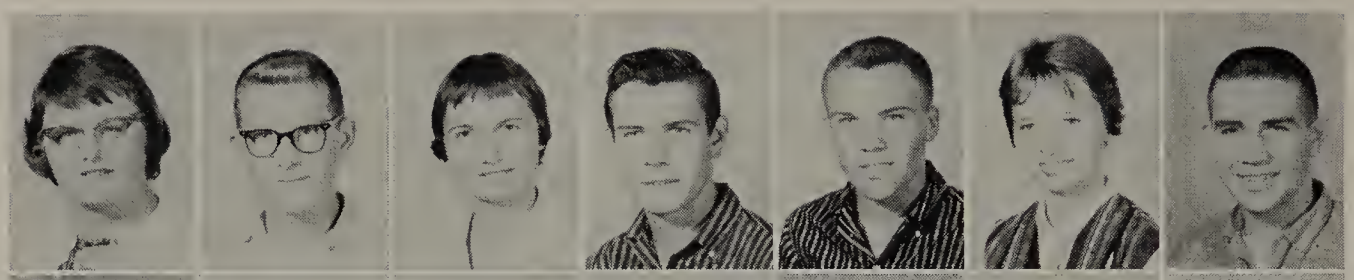

Peterson, Janet
Petrus, Arnold
Pfolsgrof, Lanny
Pike, Pam
Pillon, Colleen
Pixley, Terri
Polancic, Dave

Polen, Larry
Pommier, June
Pool, Joyce
Pool, Steve
Pope, Jim
Prater, Dick
Price, Bob

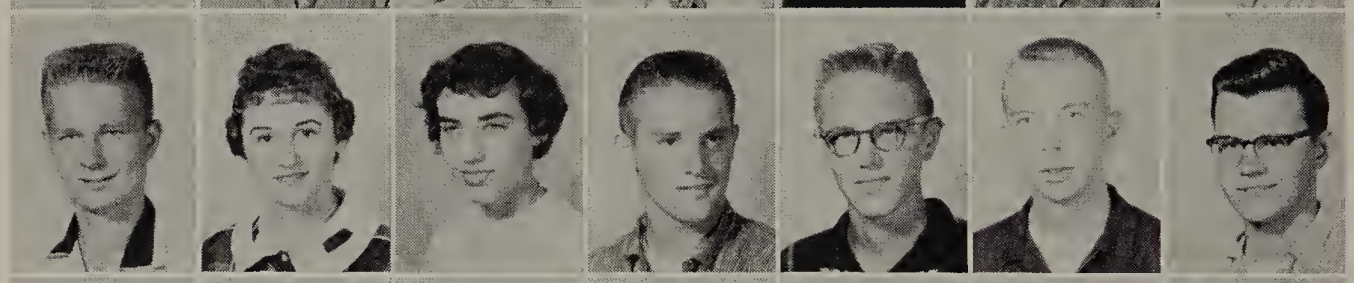

Rabenstein, Janet
Raber, Ken
Reidel, Steve
Reynolds, Juanita
Richardson, Janet
Rieuf, Dave
Rising, Jim

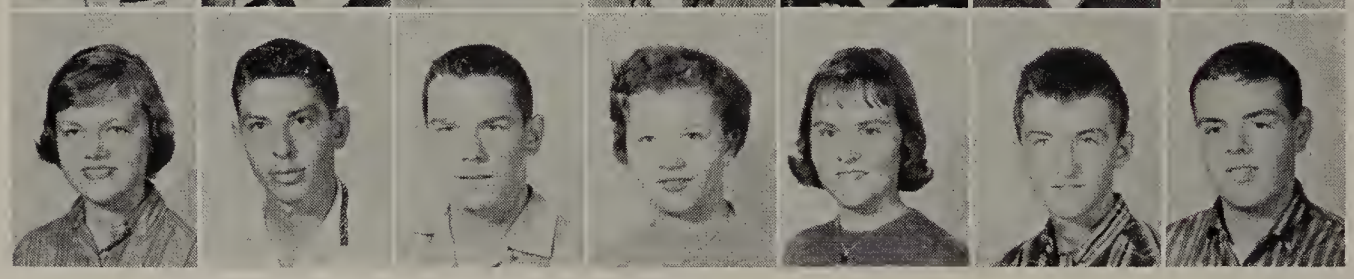

Juniors

Ristau, Georgia
Ristau, John
Robertson, Gail
Robinson, Marlene
Rockey, Betty
Rodriguez, Ray
Rorem, Bob

Rowe, Jerry
Rowney, Mary Lou
Saager, Sandra
Salomone, Bob
Schobert, Ron
Schwartzbach, Larry
Seibert, Stan

Sellers, Lorraine
Shanley, Jack
Shannon, Janeo
Shearer, Gloria
Shelton, Dave
Sheridan, Phil
Shreve, Ronald

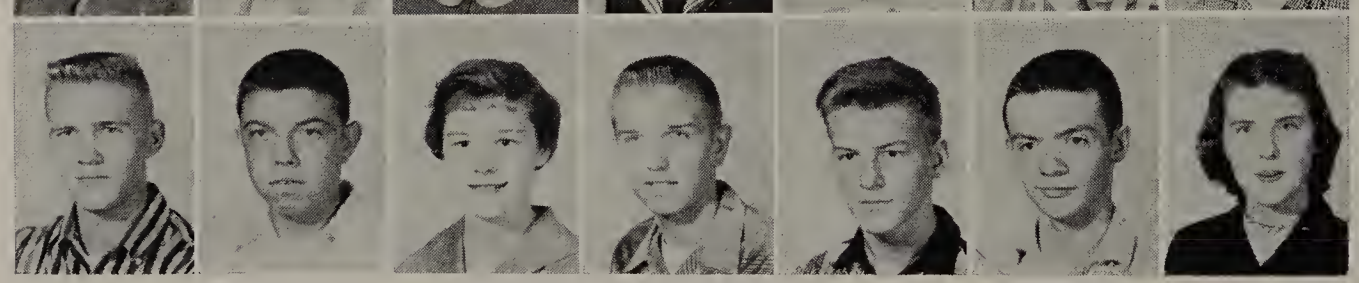

Sorenson, Dave
Sorenson, Larry
Spence, Jean
Stahly, Don
Stanke, Joe
Stevenson, Jerry
Stone, Barbara

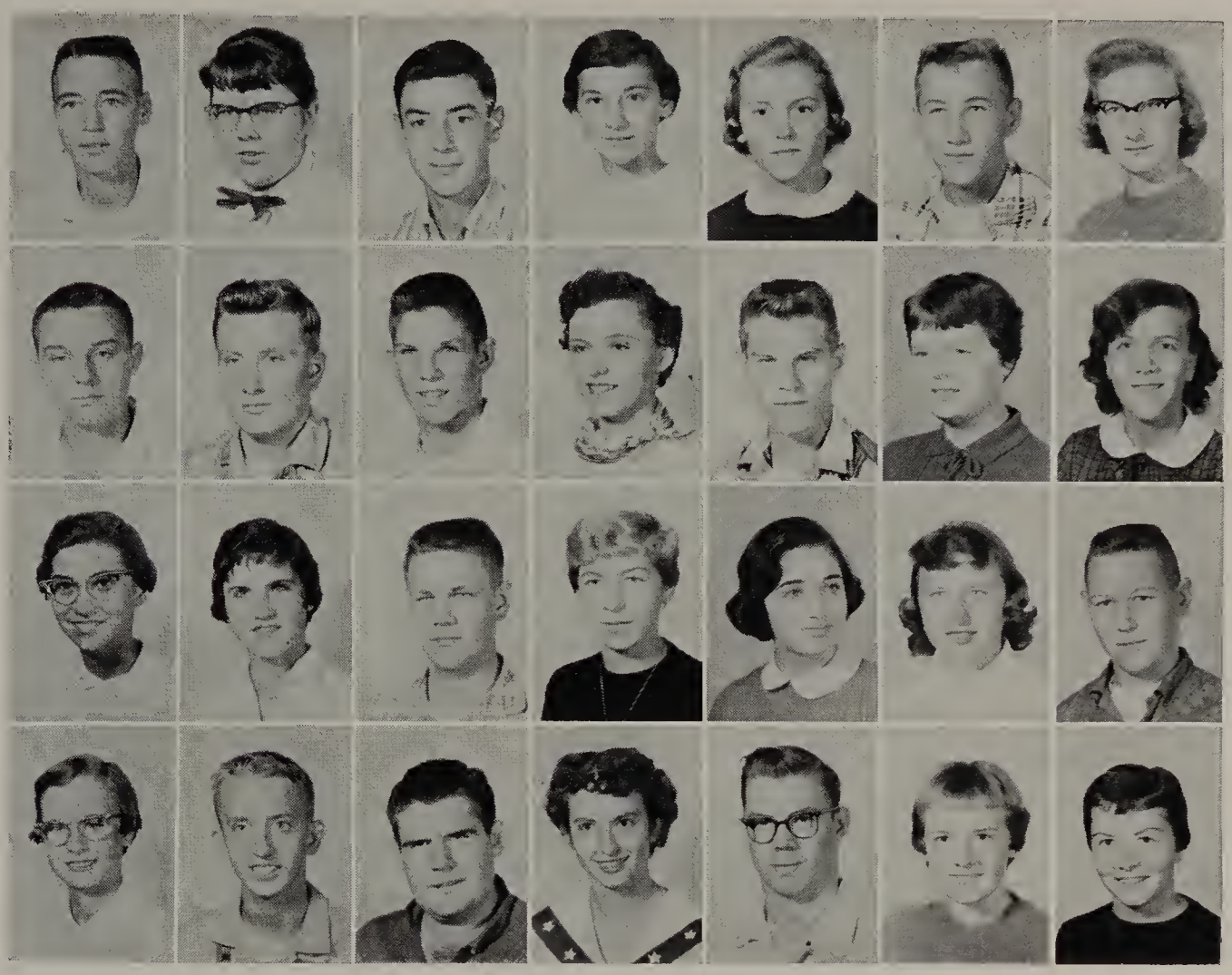

Sturdivant, Bob
Syverson, Charlene
Taylor, Bill
Taylor, Joan
Terry, Beth
Thorsen, John
Thorsen, Peggy

Timm, Kenneth
Tobin, Dave
Townsend, Don
Tunget, Janet
Van Egmond, Pete
Wagner, Paula
Wallace, Anita

Walter, Gail
Warren, Ellen
Warren, Lowell
Wawerski, Cora
Weingarten, Sandra
White, Dorothy
Whitney, Ed

Wilcox, Suzie
Wilcox, Tom
Wilhelmi, Art
Wilkinson, Phyllis
Wilson, Vernon Dale
Wold, Sandy
Yednock, Barb

Class of '60

Yendt, Charles
Zahn, Bruce
Zeilman, Sharon
Zuk, Roger
Zimmerman, Waldo
Zsizsik, Sandi

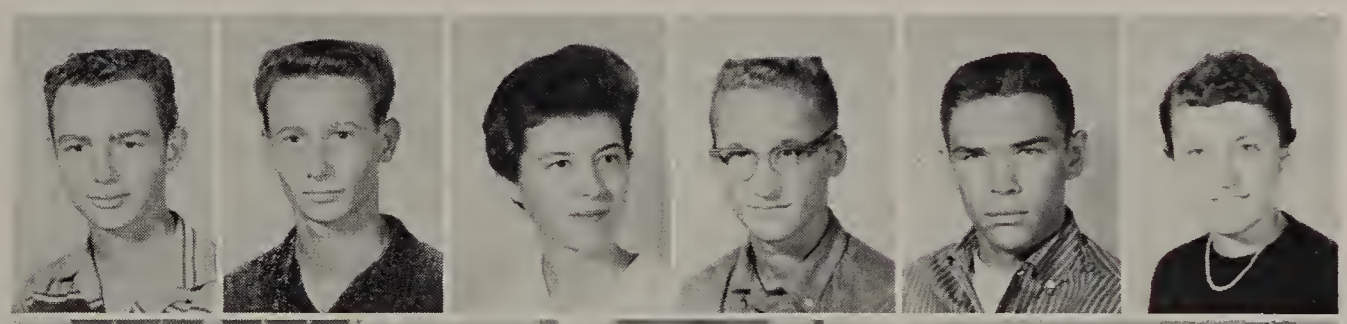

PRIN. SHANNON addresses juniors at class banquet. Dinner was held to honor all achievements of class members.

We'll Remember...

Four years ago we gazed in wonder at these halls; now they are filled with memories. Those events we remember most are the ones of our senior days. First, in the fall we elected Ron Machetta, president; Jim Claus, vice-president; Cheryl Nelson, secretary; and Jerry Christopher, treasurer—to serve as Senior class officers.

Next we recall how we gazed proudly at Suzy Richardson, our queen, and Kathi Richardson, our senior attendant, but not forgetting Sherry Hornbeck, Judy Vandervort and Rita Rockey, who had walked down that same aisle in previous years as home-coming attendants.

Later in the fall we displayed our dramatic talent in the English plays. Then Wednesday, October 22, we frolicked at the memorable senior picnic.

All too soon it was spring; we were skating at the class skating party on April 27. Then May 6, and we brightened the halls of OTHS with colorful dresses, high heels, white shirts and suits, for it was Senior Day. After the class breakfast, we presented the senior assembly, "Through Those Wonderful Years", ending with the strains of "Halls of Ivy".

The juniors feted us at the prom, "Sayonara", we received our yearbooks, and suddenly we were marching to the refrain of "Pomp and Circumstance" on the night of June 5.

SENIOR OFFICERS—Row 1: Ron Machetta, president; Mr. Harold Zuege, adviser; Jim Claus, vice-president. Row 2: Cheryl Nelson, secretary; Jerry Christopher, treasurer.

Seniors

Farrell, Clapper, Strow, Machetta Served As Class Presidents; Mr. Zuege, Sponsor

Alan Farrell
Freshman President

Jim Clapper
Sophomore President

Pete Strow
Junior President

Ron Machetta
Senior President

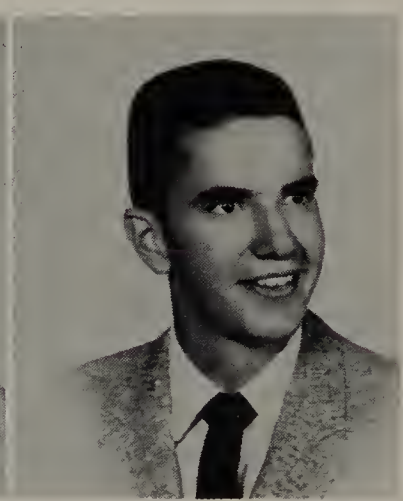

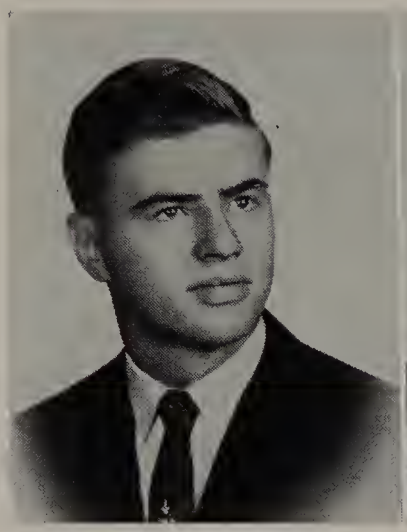

EDWARD ALLEN

DORANN ANDERSON

KAY ANDERSON

SHIRLEY ANGELL

Summer...September... Suddenly We're Seniors

PETER BALDONI

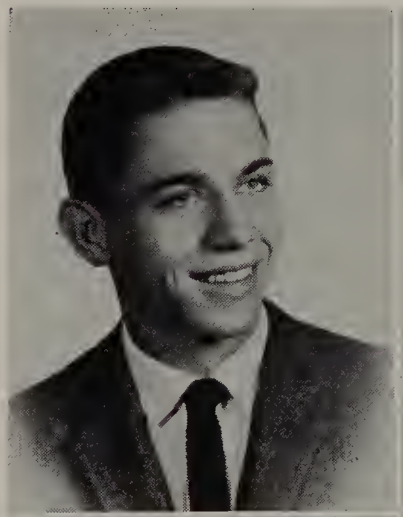

WILLIAM BARNES

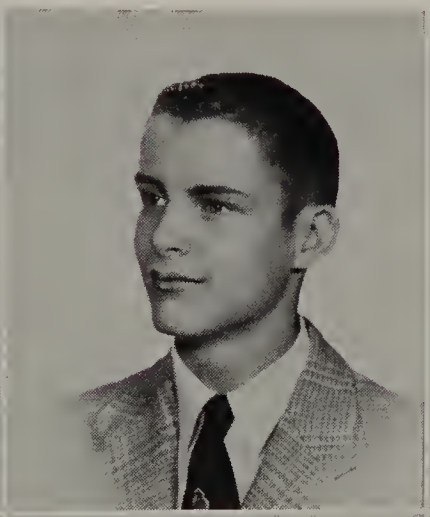

CHERYL BATTLES

THOMAS BERNARDINI

FRANCES BERNARDONI

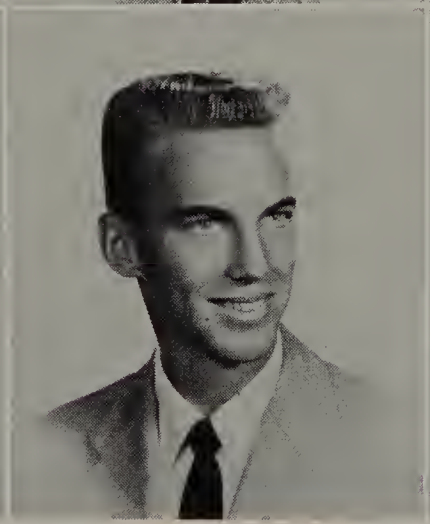

MARK BERRIER

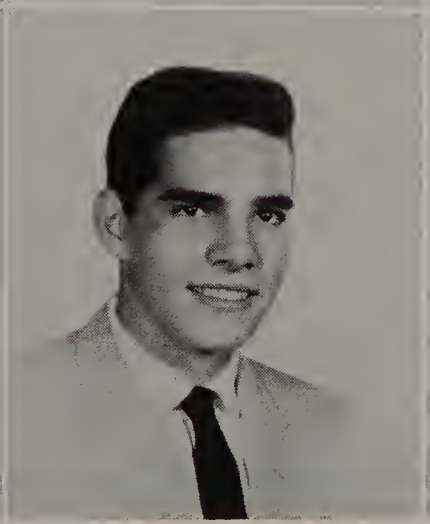

KENNETH BEYER

MARY BOND

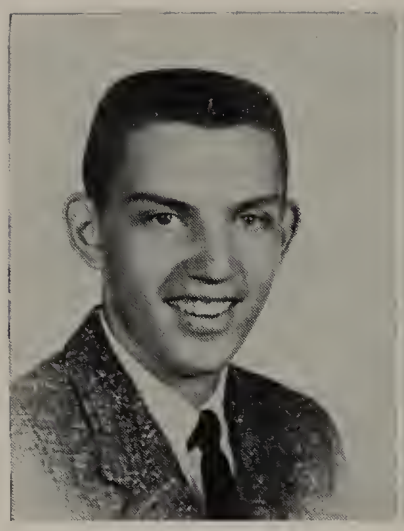

LAWRENCE BOWES

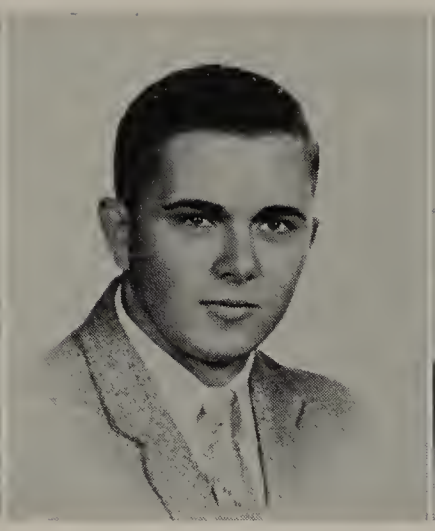

JONATHON BRIEL

RONALD BRUCK

BONNIE BURTON

We Went to Gerding's for Senior Pictures

NORMA CAMPBELL

DALE CARBY

CLIFFORD CARTER

RONALD CHALUS

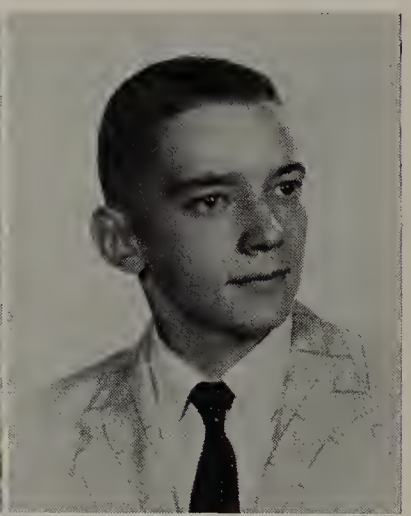

RICHARD CHARLIER

GERALD CHEVALIER

JUDITH CHEVALIER

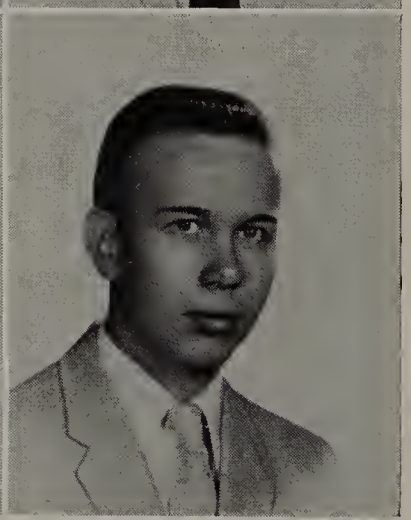

GERALD CHRISTOPHER

Good luck to a kid who I beat in ball more than anyone else. We sure had fun. Jerry

PAMELA CHRISTY

JAMES CLAPPER

JAMES CLAUS

BETTY ANN COFOID

We Each Had a Part in a Senior English Play

KAREN COLLINS

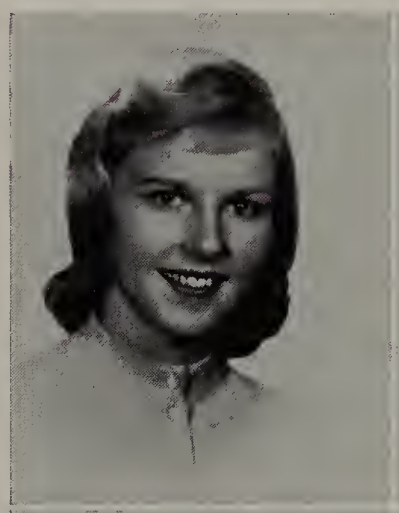

NANCY CONNER

MARGARET COOK

KATHRYN CRAIG

ELIZABETH CRAWFORD

LYLE CUNNINGHAM

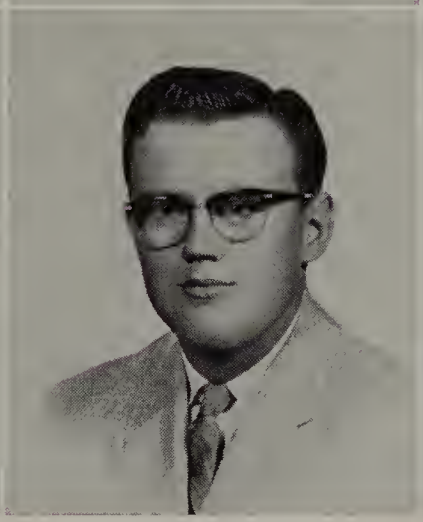

ROBERT CUSICK

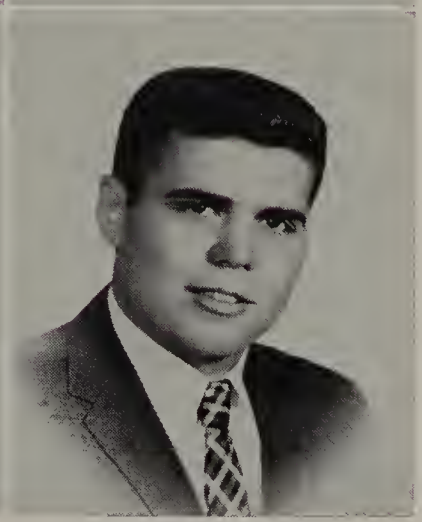

ROGER DETTORE

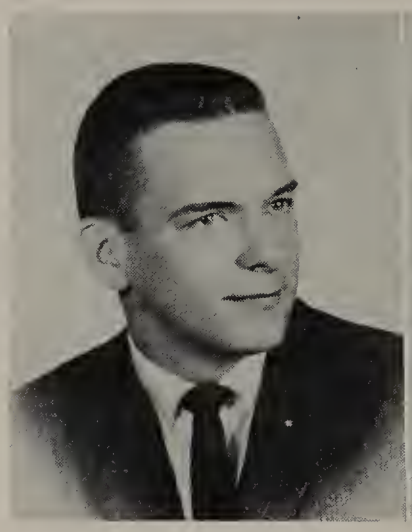
RONALD DODD

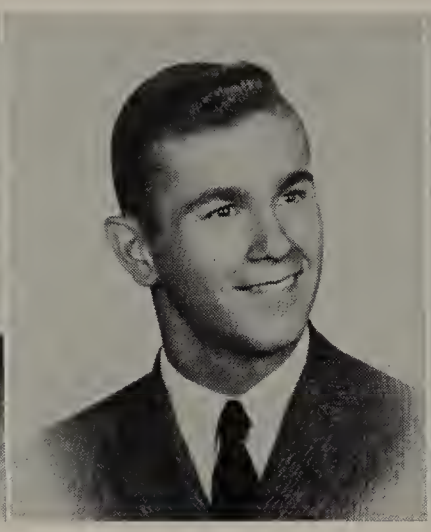
GEORGE DULIAN

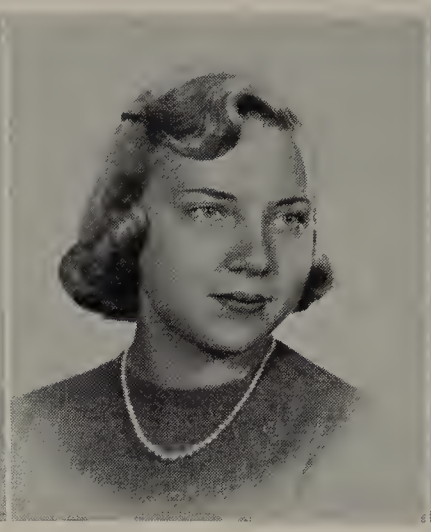
MARGUERITE EASLEY

SANDRA EIDE HEEMSTRA

Scholarships, College Forms: Everyday Concerns

CAROLYN EISERT

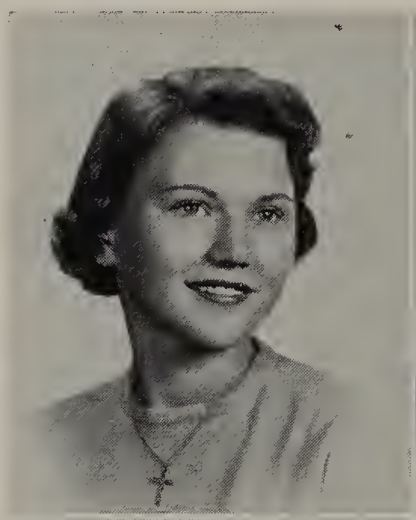
ALAN FARRELL

KENNETH FELTMAN

ALICE FLEETWOOD

DALE FOGLE

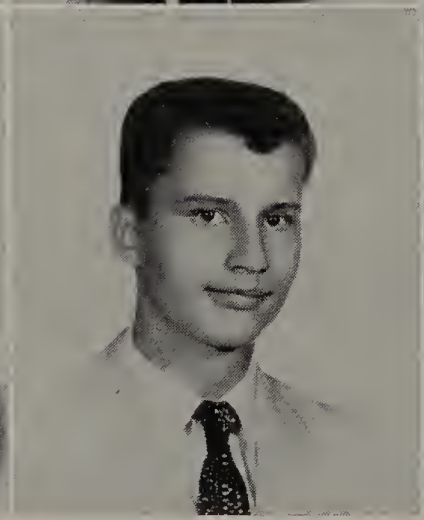
RONALD FOSTER

JANE FULKERSON

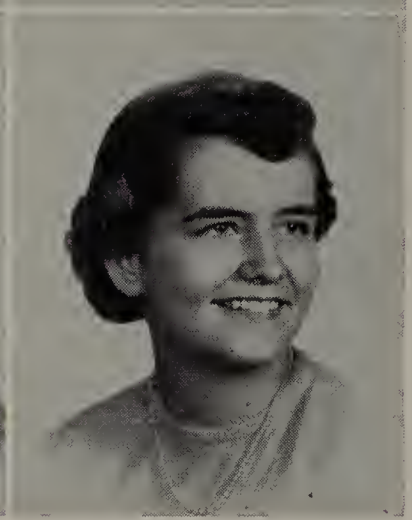
CHARLENE FULLERTON

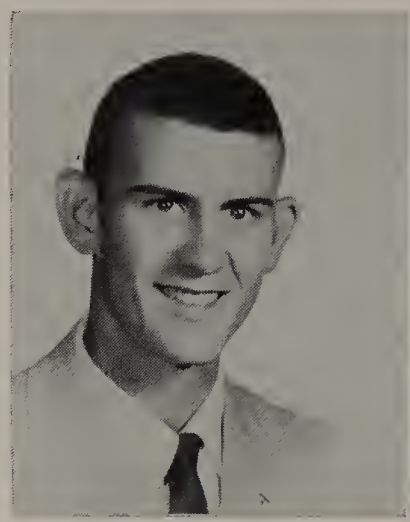

STANLEY GAUL

CHARLES GEIGER

KATHARINE GERSTNER

JOHN GOETZ

Suzy Richardson Reigned as Homecoming Queen

CAROLYN GOODMAN

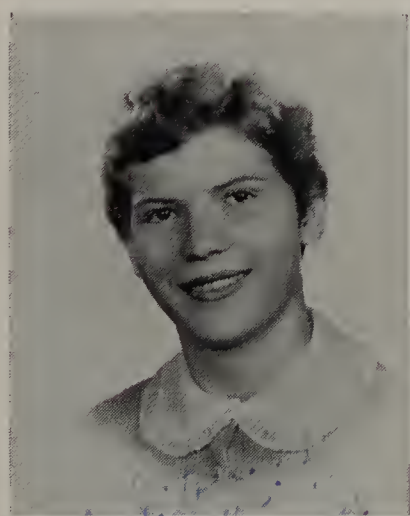

WILLIAM GREENE

PHYLLIS GRETENCORD

MARCIA GROBE

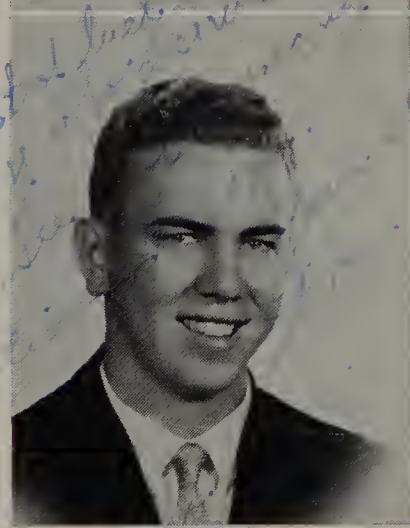

DONALD GRUBAUGH

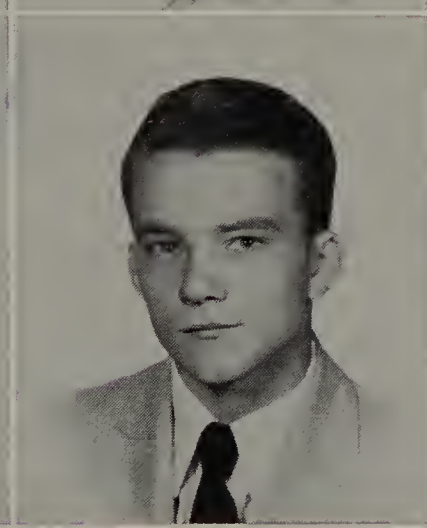

LEROY GUALANDRI

CAROL GUMM

PHYLLIS GUMM

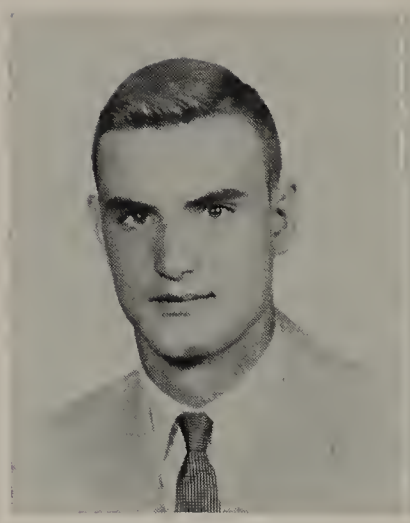

LARRY GUSTAFSON

SHARON HAIZLIP

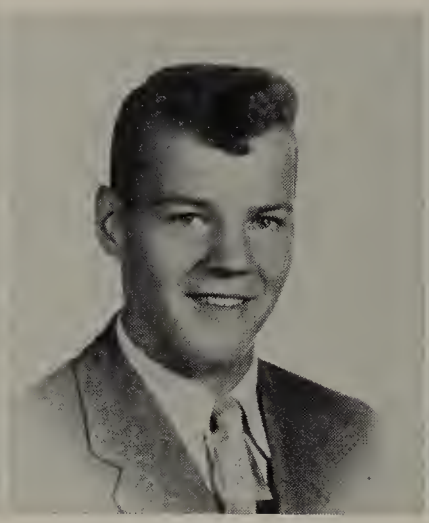

HENRY HANNIGAN

NORMA HARVELL

We Delved Into 'Macbeth', Cosines, Valence, Keats

GAILE HAUSAMAN

PHILLIP HEEMSTRA

JANET HERTZNER

MARYBELLE HESSLING

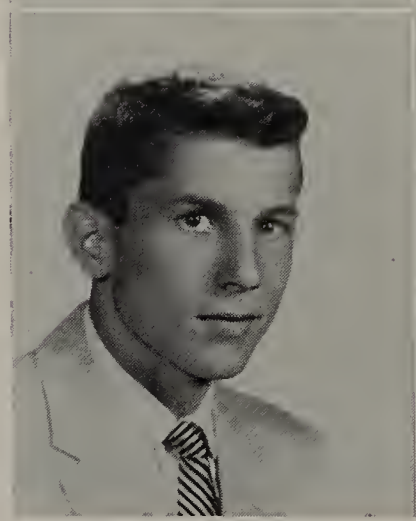

ROBERT HETH

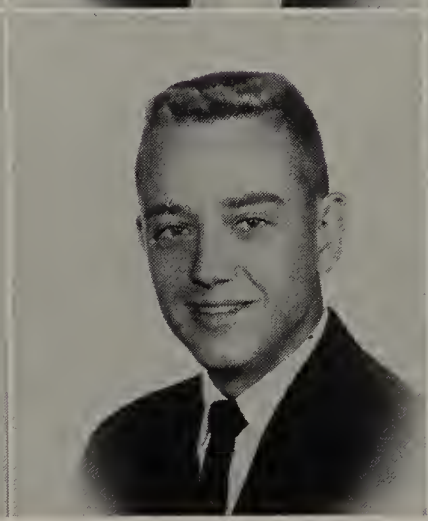

HERBERT HETRICK

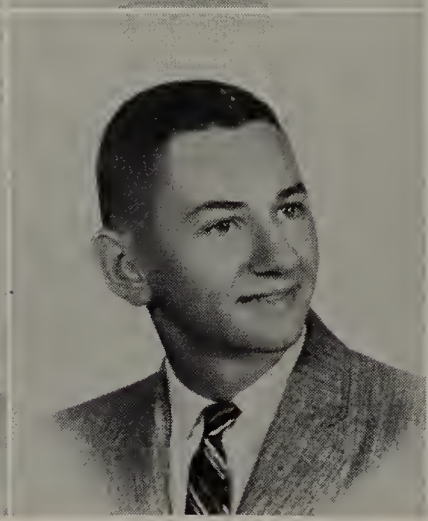

ROBERT HOENES

JUDITH HOFFMAN

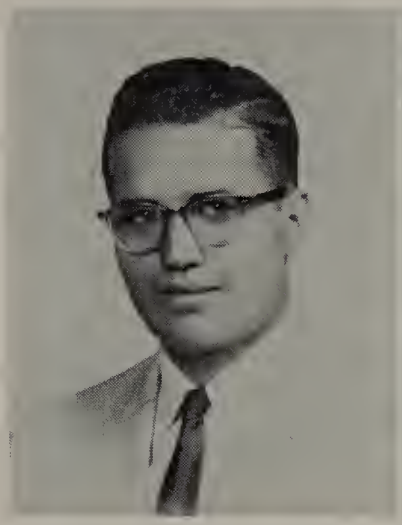

ALLAN HOLM

SHARON HORNBECK

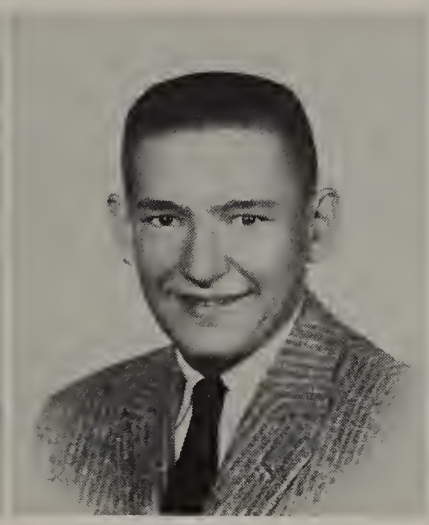

MERWIN HOXSEY

ROBERT JOBST

We Sang, Played for Our Last Holiday Concerts

FREDERICK JOHNSON

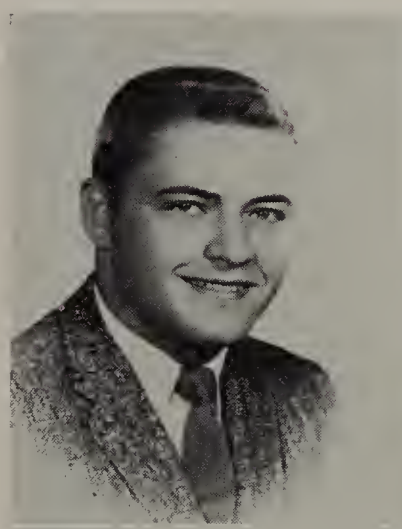

GARY JOHNSON

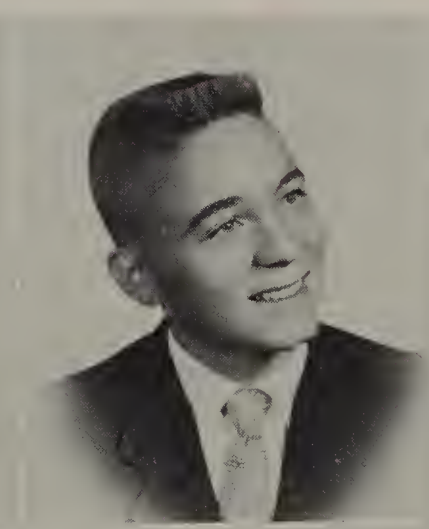

HARRY JOHNSON

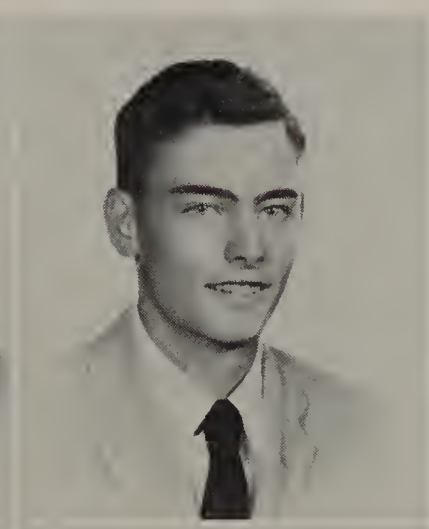

STANLEY JOHNSON

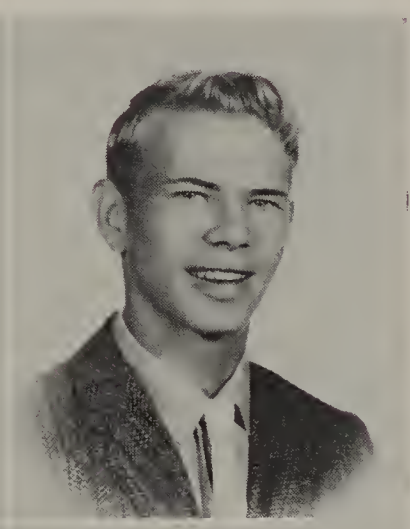

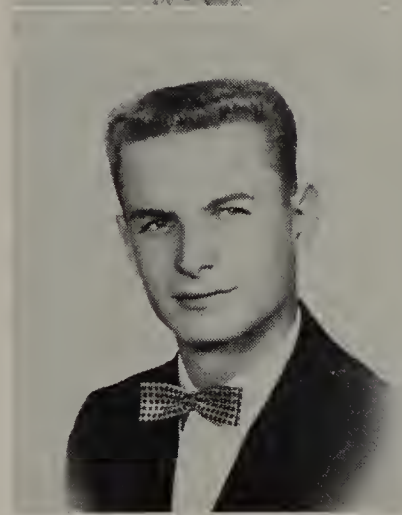

LLOYD KALISIAK

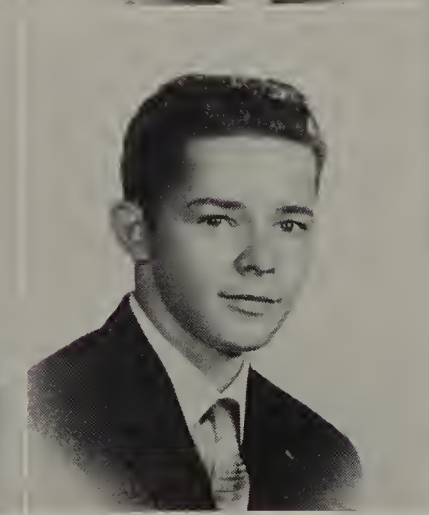

ROBERT KAMMERER

JANET KATES

JANICE KATES

JANE KELLER

JANIS KIMBER

SANDRA KINER

JAMES KNUTSON

'Sweet Sixteen' Called Pirates for Third Year

RONALD KOTECKI

SHARON KUMMER

KENNETH LANDSTROM

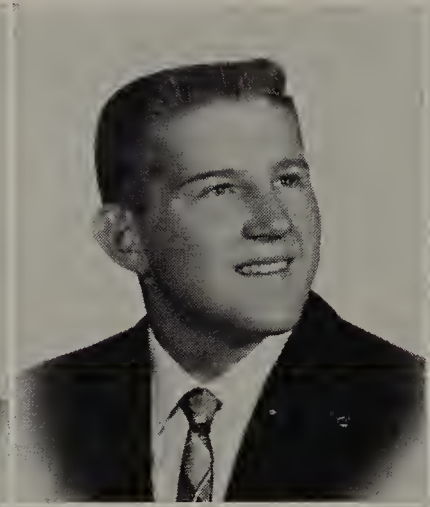

CAROL LARSON

RICHARD LESLIE

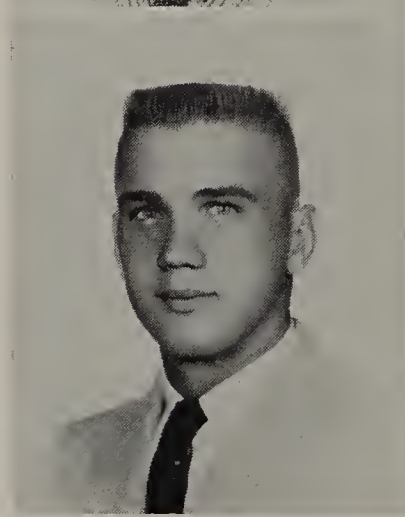

THOMAS LOCK

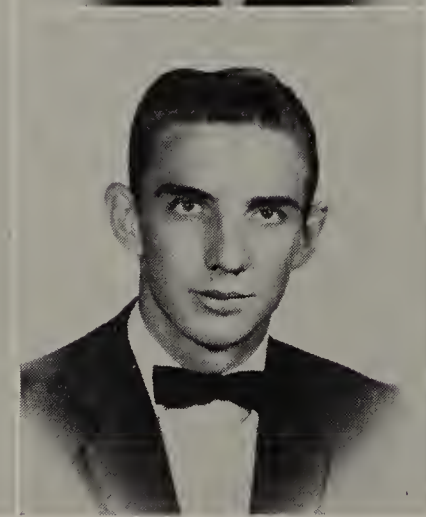

JIM LONG

BARBARA LUDWICK

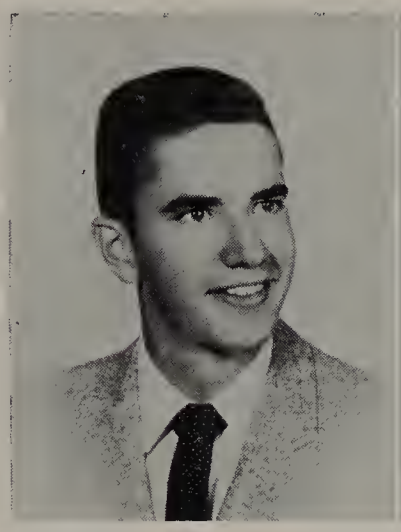

RONALD MACHETTA

SANDRA BOUNDS MADDEN

ARTHUR MASON

SHARON MAYHALL

Spring Found Us Busy With Track, Tennis, Golf

LYNNETTE MAYNARD

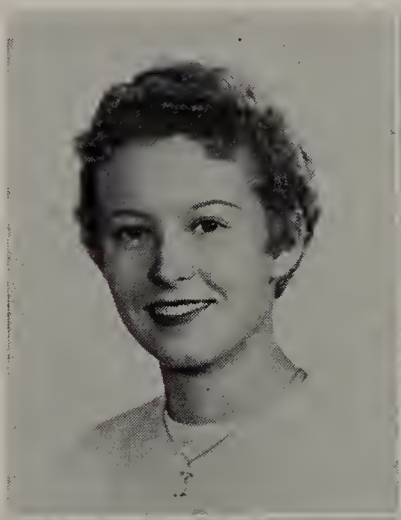

MARGARET MAZZA

KAREN MCALLISTER

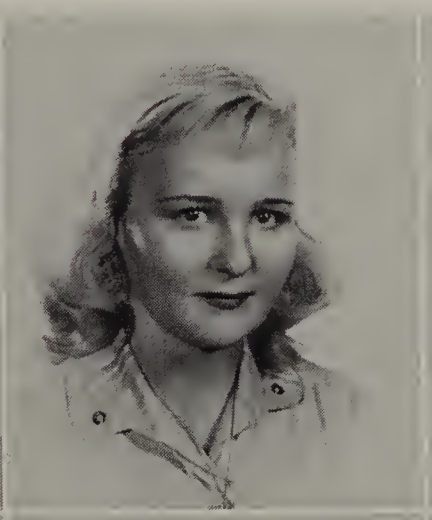

EDWIN MCCULLOUGH

ANN MCDONALD

CHERI MCGILL GOSLIN

GLORIA MELING

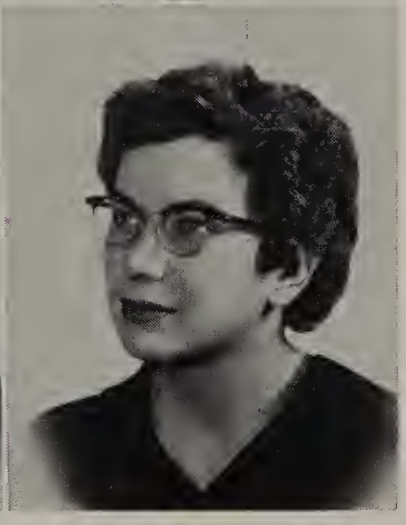

CAROLE MEYERS

JAMES MITCHEY

JEANNE MONIOT

JEANNETTE MOORE

DAVID MORGAN

Senior Year Ended With Month of Hectic Doings

DAVID MOSS

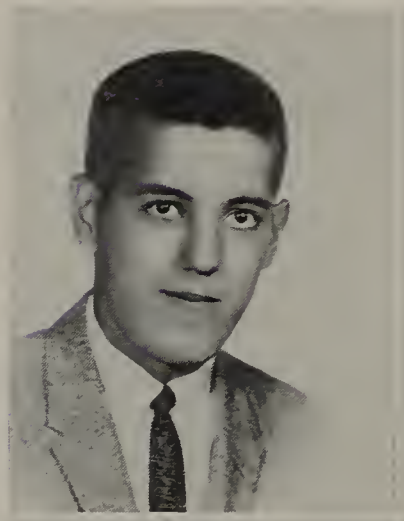

DAVID MUMPER

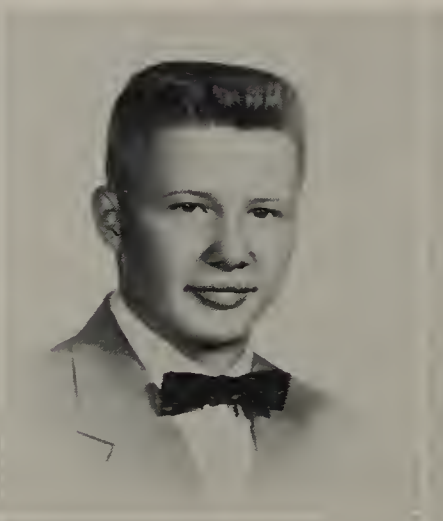

CHERYL NELSON

CONNIE NELSON

DALE NELSON

CAROL NICHOLSON

DONNA NORMAN SMITH

FRANKLIN NUSSBAUM

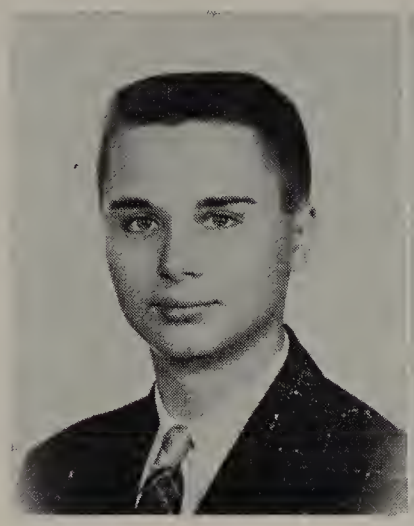

GERALD O'BERTO

CONSTANCE OTT

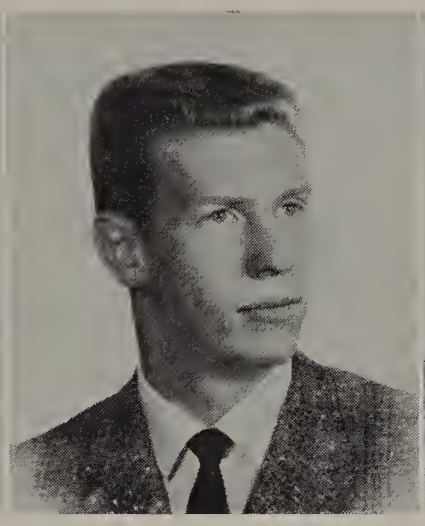

BRIAN PAINTER

PATRICIA PAULSON

Senior Breakfast, Show Part of Our Special Day

JANE PEEK

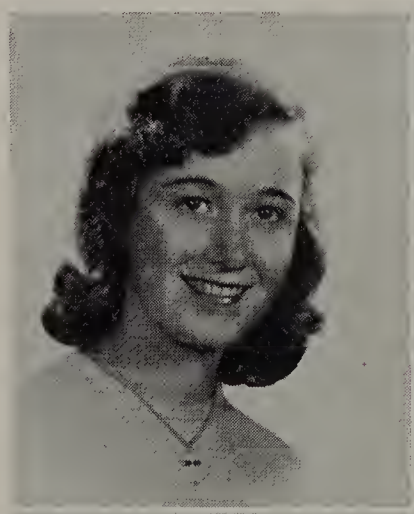

ERNEST PETERSON

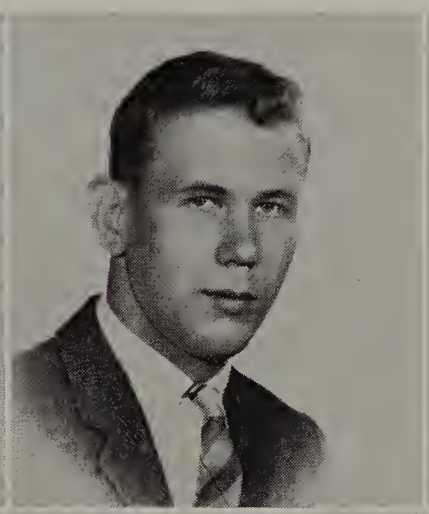

RICHARD PETERSON

JUDITH POUNDSTONE

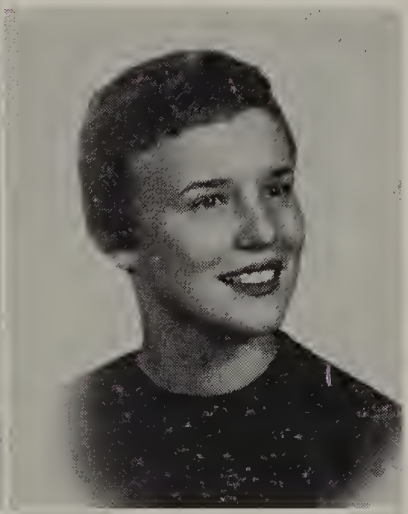

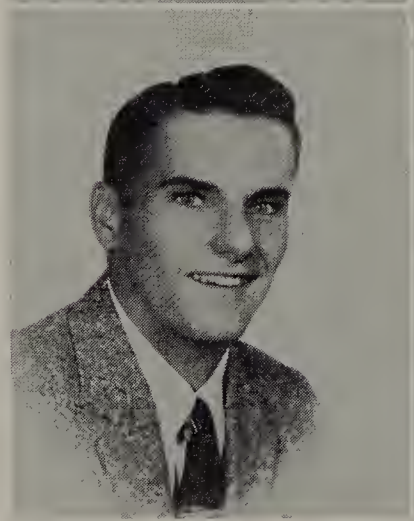

LINN READ

JUDITH REECE

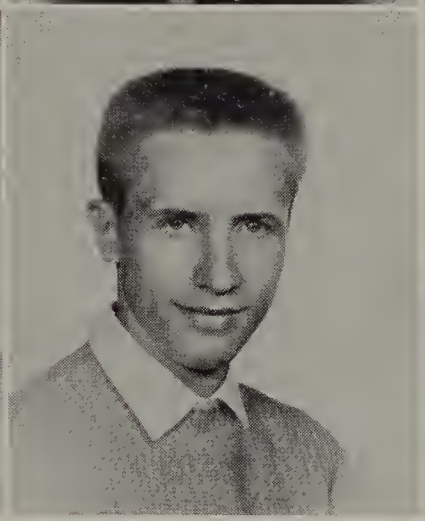

LAWRENCE REESER

KALAH RENWICK

KATHLEEN RICHARDSON

SUZANNE RICHARDSON

CYNTHIA RICKEY

JOSEPH RINALDI

Juniors Our Hosts at 'Sayanora' Prom May 23

RICHARD ROBERTS

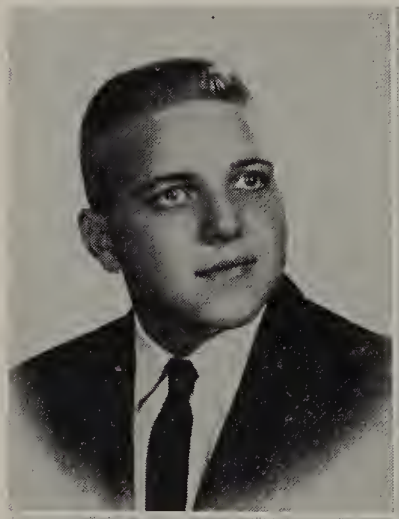

RITA ROCKEY

JOSEPH ROCKFORD

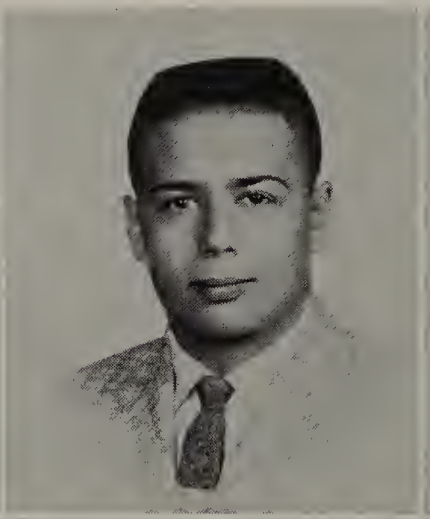

SUSAN ROSENCRANS

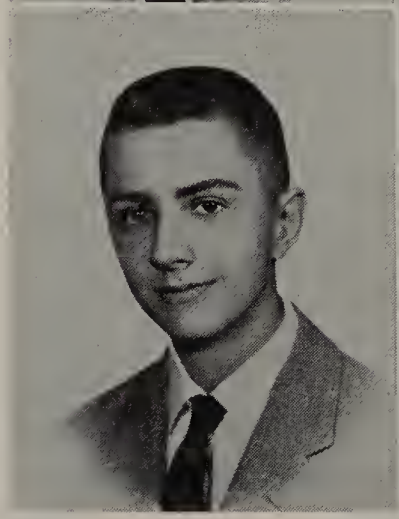

CHARLES SANDERS

JUDITH SANG

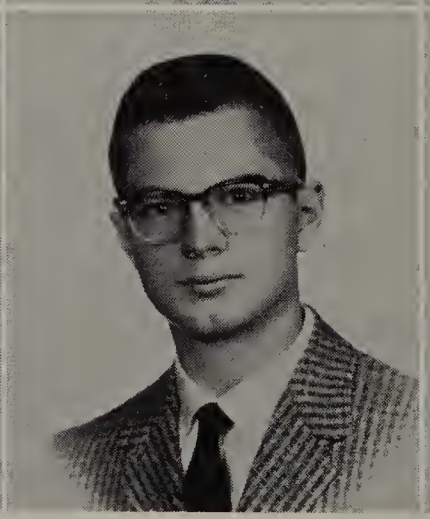

DAVID SAWYER

WILLIAM SCHIFFBAUER

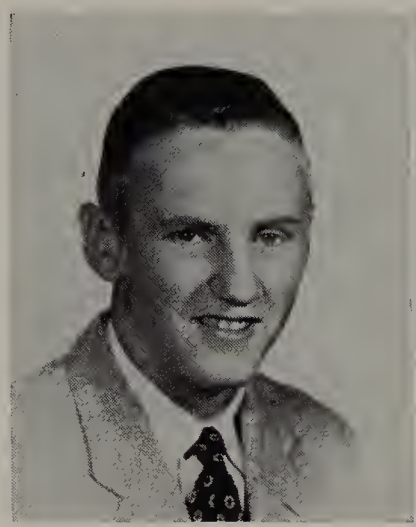

FRANK SCHLOSSER

LINDA SCHROEDER

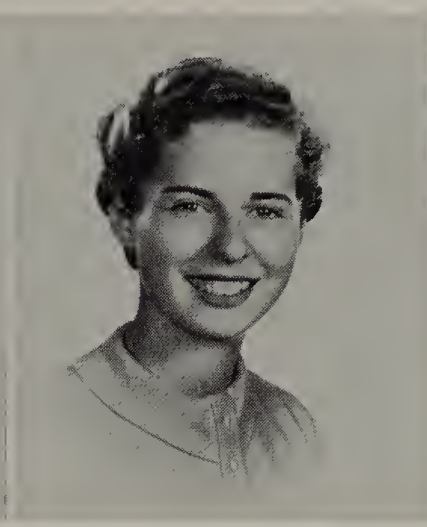

NINA SCHULTHEIS

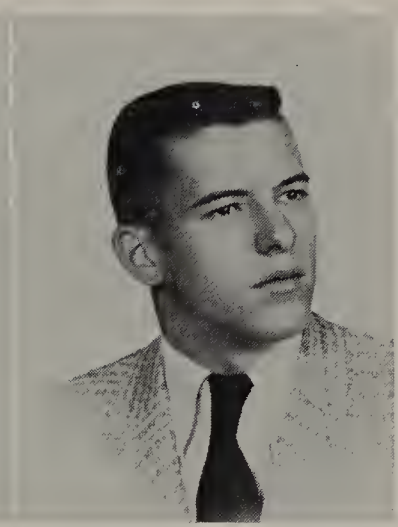

LAWRENCE SCHWAB

With Special Awards Came Praise on Honors Day

SHARON SERBY

HAROLD SEWARD

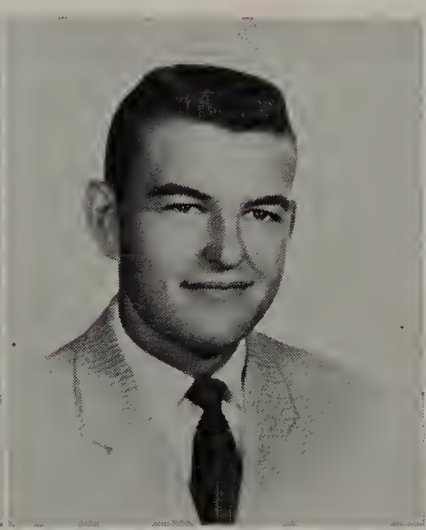

CHARLES SHREVE

BARBARA SIEBERT

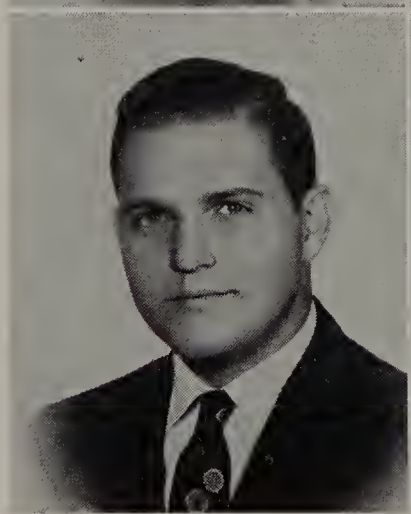

MICHAEL SIPULA

BARBARA SMITH

TERRANCE SMITH

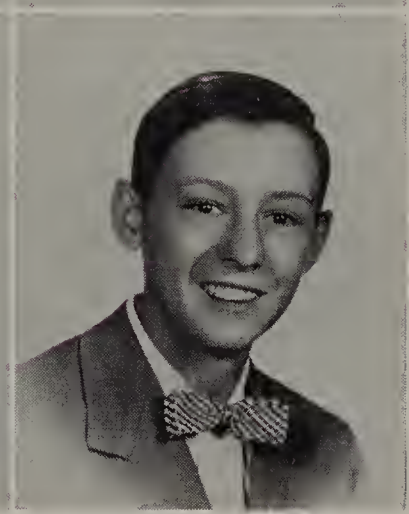

GREGORY SNELL

THOMAS STANFORD

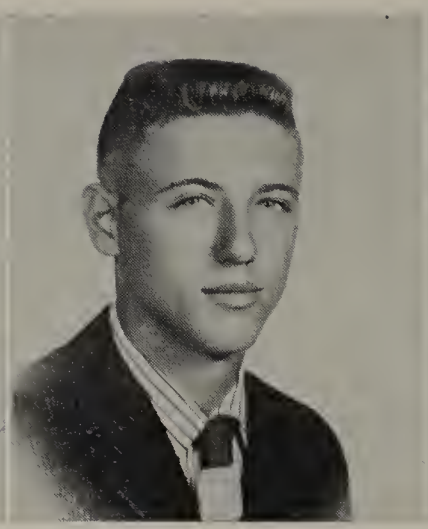

LAWRENCE STEVENSON

CAROL STOHL

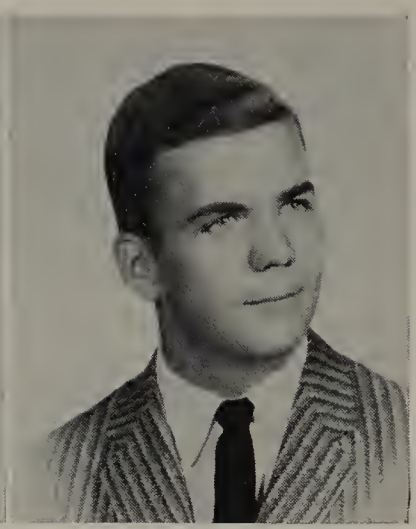

PETE STROW

Sincere, Wacky Notes Written at Yearbook Dance

JOHN SUTTON

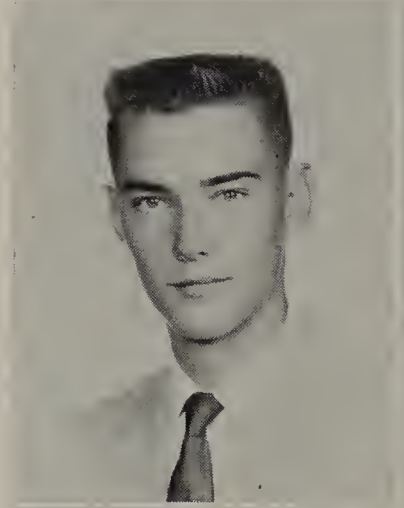

RICHARD TAYLOR

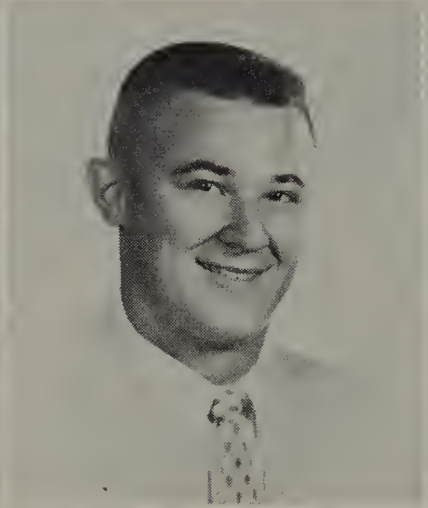

BETTY ANN THOMPSON

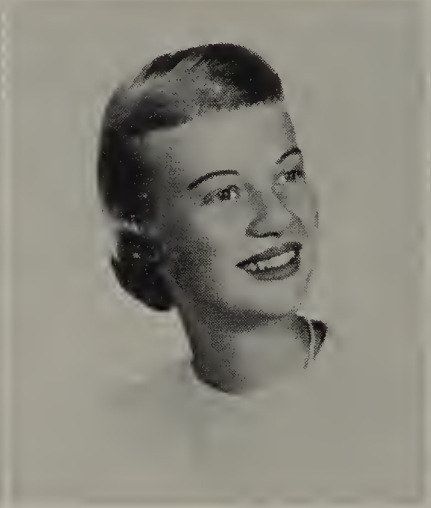

BETTY L. THOMPSON

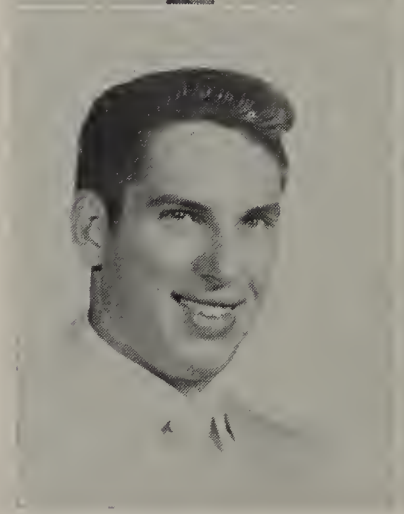

CHARLES TOWNSEND

JANE TRUMBO

JUDITH VANDERVORT

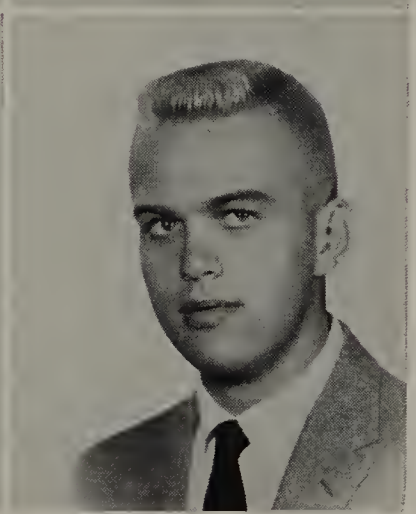

BERT VAN EGMOND

JoAnne van Egmond

Patricia Vezain

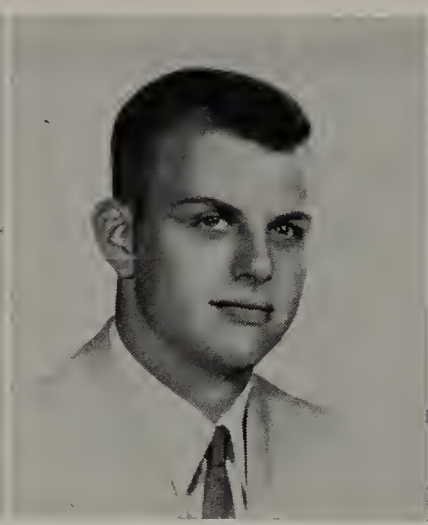

Robert Vezain

Dale Walter

'The Long Walk' Brought Memories of Four Years

Mary Ann Watts

Renice Weingarten

Richard Willy

Ann Wilson

Dale Wise

Suzanne Worden

"THE STOLEN PRINCE" — Carol Larson and Ed Chapman, left; Dick Willy, Dave Sawyer, Phil Heemstra, Art Mason and Sharon Mayhall, right.

Edward Earl Allen
"Eddie"
Wrestling, 3-4; Military, 1; Intramurals, 3-4; Boys Choir, 1-2-3-4; Mixed Choir, 1-4; NCIC Music Festival, 1-4; Music Contest, 1; Freshman-Sophomore Dramatics Club, 1-2; Chess Club, 2-3; Art Club, 1; Pep Squad, 3; Civic Council, 1; "The Trysting Place".

I, Edward Allen, will my sweet-smelling wrestling tights to "Toad".

Dorann K. Anderson
Basketball, 2-3; Poseidon, 4; Girls Drill Squad, 2-3-4; Thespians, 2-3-4, Scribe, 4; NCIC Dramatics Contest, 4; Yearbook Staff, 4; Freshman-Sophomore Dramatics Club, 1; Bridge Club, 1; Pep Squad, 1-2-3-4; Class Council, 3; Civic Council, 3-4; "Four Little Words"; "Breeches From Bond Street"; "Dino".

I, Dorann Anderson, will my red paintbrush to a junior who hasn't painted the wall yet!

Kay Irene Anderson
"Andy"
FHA, 1-2-3; Square Dancing Club, 2; Woodcraft for Girls Club, 3; Bridge Club, 4; Oil Painting Club, 4; "Thanks, Awfully".

I, Kay Anderson, will all of my good times at OTHS to my sister, Joyce, and a certain pesky junior boy to anyone who will take him.

Shirley Mae Angell
Girls Choir, 1-2; Mixed Choir, 1-2-3-4; Music Contest, 1-2-3; GAA, 1; FHA, 1; Social Dancing Club, 2; Bridge Club, 3; Knitting Club, 3; Future Nurses Club, 4; Interior Decorating Club, 4.

I, Shirley Angell, will my seat in Home Management class to some lucky senior.

Senior Activities...

Peter Baldoni
"Pete"
Football, 1; Track, 1; Wrestling, 1; Intramurals, 1-2-3-4; Projectionists Club, 1; Boys Athletic Club, 1-2-3; Euchre Club, 4; Bowling Club, 3; Civic Council, 4; "Four Little Words".

I, Pete Baldoni, will my position in Fo'Oles to some junior who enjoys good times and also all my dates to any male in the school who doesn't enjoy females.

William C. Barnes
"Dummy"
Basketball, 1; Tennis, 1-2-3-4; Intramurals, 1-2-3-4; Buccaneer Staff, 4; Chess Club, 1; Euchre Club, 1; Recreational Swimming Club, 2-3-4; Tennis Club, 3; Art Club, 2; College Club, 4; Civic Council, 1.

I, Bill Barnes, will to Don Fogle my old fuzzless tennis balls, my pair of tennis shoes with the hole for the left toe, and my fun on the trips.

Cheryl Dee Battles
"Cheri"
Bridge Club, 1; Square Dancing Club, 4; GAA, 1-2-3.

I, Cheryl Battles, will my favorite teacher, Mr. Sutherland, to my brother Jerry whom I know will give him a rough time.

Thomas Bernardini
"Bernt"
Track, 1-2; Wrestling, 1-2-3-4; Cross-country, 2; Intramurals, 1-2-3-4; Aviation Club, 1-2-3; Boys Athletic Club, 1-2.

I, Thomas Bernardini, will some poor unsuspecting freshman my old beat-up wrestling locker!

Frances Elaine Bernardoni
"Fran"
Girls Choir, 1-2-3; Square Dancing Club, 1; Woodcraft for Girls Club, 2; Bowling Club, 3; Bridge Club, 3; Junior Classical League, 1-2-3-4; Scholarship Club, 4; Pep Squad, 1-2-3-4, "Four Little Words"; "Miracle at Potter's Farm"; "The Old Lady Shows Her Medals".

I, Frances Bernardoni, will my seat in homeroom and the best teacher in the school to some deserving freshman.

Mark D. Berrier
Transfer from Murphysboro Township High School, 2; Military, 3-4; Band, 1-2-3; Boys Choir, 2-4; Mixed Choir, 4; NCIC Music Festival, 1-2-4; Music Contest, 1-2-4; Chess Club, 2; Library Club, 3-4; "The Stolen Prince".

I, Mark Berrier, will to my brother my gym locker and to a certain freshman girl my dirty school locker.

K. W. Beyer
Drum Corps, Drum Sergeant, 4; Intramurals, 1-2-3-4; Boys Choir, 4; Mixed Choir, 4; NCIC Music Festival, 4; Music Contest, 4; Projectionists Club, 1; Physical Science Club, 4; Aviation Club, 1-2; Chess Club, 3; Officers Club, 4; "Breeches From Bond Street".

I, Ken Beyer, will my superior ability of being forcibly removed from the library by Mr. Smith to some incoming freshman.

MISS SANDERS receives gift from play cast members.

Mary Lorraine Bond
"Bon-Bon"
Girls Choir, 1-2; Music Contest, 1-2; Square Dancing Club, 1; Woodcraft for Girls Club, 2; FHA, 3-4; Bridge Club, 3; Interior Decorating Club, President, 4; Pep Squad, 1-2-3-4; "The Ming Thing".

I, Mary Bond, will my long hair to Mr. Sutherland for his "shiny top", and to some lucky freshman my four wonderful years at OTHS.

Jonathon W. Briel
"Jon"
Football, 1-2-4; Track, 1-3-4; Drum Corps, 1-2-3-4; Intramurals, 1-2-3-4; Thespians, 4; NCIC Dramatics Contest, 4; Yearbook Staff, 4; Pep Squad, 2; Civic Council, 2; "The Lost Elevator".

I, Jon Briel, will my lighting responsibilities to Denny Bowen, and may he do such a bad job as I did.

Ronald Bruck
"Ron"
Football, 2-3; Track, 2; Swimming, 1; Military, 1-2-3-4, Second Lieutenant, 4; Officers Club, 4; Intramurals, 1-2-3-4; Fishing Club, 1; Competitive Swimming Club, 2; Recreational Swimming Club, 2; Bowling Club, 3; Boys Athletic Club, 3.

I, Ronald Bruck, will my belt to some poor junior who needs some support.

Bonnie Jean Burton
"Little Burt"
Girls Choir, 1-2-3-4; Mixed Choir, 3-4; Music Contest, 1-2-3-4; Bowling Club, 4; Bridge Club, 4; Hi-Fi Record Club, 3; Yearbook Club, 3; Social Dancing Club, 1; Square Dancing Club, 1; Pep Squad, 1-2-3-4; "Thanks, Awfully".

I, Bonnie Burton, will my ability to gain Mr. Krabel's "love" to some unloving student.

Norma Kay Campbell
Girls Drill Squad, 2-3-4; Art Club, 1; Bridge Club, 4; Pep Squad, 1-2-3-4; "Sugar and Spice".

I, Norma Campbell, will to my brother, Dale, all the incoming freshman girls, and four fun-filled years at OTHS.

Dale Virgil Carby
"Carb"
Military, 1; Band, 1-2-3-4; Boys Choir, 3; Music Contest, 1-4; Thespians, 4; Buccaneer, 3, Radio Editor, 4; Recreational Swimming Club, 2; Instrumental Sight Reading Club, 1-2-4; Hi-Fi Record Club, 3; Chess Club, 4; Euchre Club, 3; Foreign Correspondence Club, 1; "The Lost Elevator"; "Onions in the Stew".

I, Dale Carby, will the spinach on the cafeteria wall to the janitor.

Clifford Nygren Carter
"Buz"
Tennis, 2; Military, 1-2-3-4, Gun Room Sergeant, 3, First Battalion Commander, 4; Camera Club, 1; Fishing Club, 2; Physical Science Club, 4; Officers Club, 3-4; Art Club, 1; Junior Classical League, 2; "Private Eye"; "Caleb Stone's Deathwatch".

I, Cliff Carter, will my seat in Mr. Grever's English class to some unsuspecting junior who likes senior plays.

WITH the help of Barb Ludwick, Suzy Worden put finishing touches on her ballet costume.

HERB HETRICK amuses Mary Jo Costello, Bonnie Hay and Jerry Chevalier at Military Ball.

Ronald Chalus
"Ron"
Intramurals, 1-2-3-4; FFA, 1-2-3-4, Reporter, 3, Secretary, 4; Art Club, 1; Checkers Club, 2; "Submerged".

I, Ronald Chalus, will all my English term papers to some poor freshman who can spell.

Richard Alan Charlier
"Frenchy"
Football, 2; Military, 3, Platoon Sergeant, 4, Second Lieutenant; Officers Club, 3-4; Intramurals, 1-2-3-4; Aviation Club, 1-2; Bowling Club, 3-4; Checkers Club, 1-2; Pep Squad, 2-3; Civic Council, 3.

I, Richard Charlier, will all my sandpaper to Browny and my brains to Mr. Willy in Woodshop.

Gerald V. Chevalier
"Chevy"
Basketball, 1-2-3-4; Track, 1-2-3-4; Football, 1-2-3-4; Intramurals, 1-2; Military Cadet, 1-2-4, Platoon Sergeant, 3; Boys Athletic Club, 1-2; Euchre Club, 4; Officers Club, 3; Athletic Theory Club, 3; Chairman of Civic Council, 3; Class Treasurer, 2; "Who Gets the Car Tonight?"

I, Gerald Chevalier, will my position in the Fo'Oles to some lucky junior.

Judith Chevalier
"Judy"
Future Nurses Club, 2; Bridge Club, 2-3-4; Woodcraft for Girls Club, 3; Junior Classical League, 2-3; "Thanks, Awfully".

I, Judy Chevalier, will my seat in Mr. Harris' homeroom to some unlucky freshman.

Gerald N. Christopher
"Chester"
Basketball Manager, 2-3-4; Football Manager, 2; Military, Platoon Sergeant, 3, Company Commander, Captain, 4; Officers Club, 3-4; Intramurals, 2-3-4; Buccaneer Staff, 4; Physical Science Club, 4; Checkers Club, 2; Boys Athletic Club, 2; Civic Council, 2; Class Treasurer, 4; "Private Eye"; "Onions in the Stew".

I, Jerry Christopher, will Mr. Harris and homeroom 208 to my brother, Barry, who is an incoming freshman.

Senior Activities...

Pamela S. Christy
"Ella Swift"
Transfer from Hinsdale Township High School, 2; Girls Drill Squad, 4; Thespians, 4; NCIC Dramatics Contest, 4; Bridge Club, 2-3; Poseidon, 2-3; Girls Swimming Club, 3; Pep Squad, 2-3-4; Civic Council, 2-3; "The Lost Elevator"; "The Trysting Place".

I, Pam Christy, will all my laughs in the big green Buick with her big brother to his little sister.

James F. Clapper
"Claps"
Basketball, 1-2-3-4; Football, 1-2-3-4; Track, 1-2-3-4; Military, 1-2-3-4, Lieutenant, 3, Major, 4; Officers Club, 3-4; Pep Squad, 2-3;. Civic Council, 3; Class President, 2; "Sugar and Spice".

I, Jim Clapper, will my little brother, Ken, my football jersey number 27 and one senior girl to be, so that he may handle them both better than I.

James H. Claus
"Mouse"
Football, 1-2-3-4; Track, 1-2-3-4; Wrestling, 1-2-3; Military, 1-2-3-4, Gun Room Sergeant, 3, Second Lieutenant, 4; Officers Club, 3-4; Intramurals, 1-2-3-4; Buccaneer Staff, 4; Boys Athletic Club, 1-2-3; Fishing Club, 1-2; Euchre Club, 4; Junior Classical League, 1-2; Civic Council, 4, President, 4; Class Vice-President, 4; "Miracle at Potter's Farm".

I, Jim Claus, will my track shoes to some lucky freshman (namely, my cousin) who has lots of desire.

Betty Ann Cofoid
Bridge Club, 2-3-4; Interior Decorating Club, 1-2-3; Square Dancing Club, 1; GAA, 4; Pep Squad, 4.

I, Betty Cofoid, will my seat on on bus No. 5 to all the poor unsuspecting freshmen next year.

CALEB STONE is set straight by Bob Hoenes and Bob Jobst.

Karen Ann Collins
"Half-pint"
Social Dancing Club, 1; Woodcraft for Girls Club, 1.

I, Karen Collins, will Margie Liedtka to Mr. Krabel in hopes that he will teach her some manners.

Nancy Eileen Conner
"Nanc"
Girls Drill Squad, 2-3-4; Thespians, 4; NC IC Dramatics Contest, 4; Foreign Correspondence Club, 1; Show Business Club, 2; Bridge Club, 3; Scholarship Club, 4; Junior Planning Club, 3; Junior Classical League, 1-2; Civic Council, 1-2-3-4, Secretary, 4; "The Dabblers"; "Dino".

I, Nancy Conner, will to Charlene Diem one slightly dilapidated Chemistry workbook which she helped initiate.

Margaret Ann Cook
"Cookie"
Transfer from Marquette High School, 3; Girls Choir, 4; Mixed Choir, 4; Yearbook Club, 3; Hi-Fi Record Club, 3; FHA, 4; Euchre Club, 4; Pep Squad, 3-4; Civic Council, 3.

I, Margaret Cook, will my paintbrush and all the fun I had painting the wall to Doris Dooley.

WITCHCRAFT is practiced by Renice Weingarten at slumber party.

Kathryn Craig
"Kathy"
Girls Drill Squad, 2-3-4; GAA, 1-2; Square Dancing Club, 1-2; Bowling Club, 3; Bridge Club, 4; Pep Squad, 1-2-3-4; "Hitchhiker".

I, Kathy Craig, will my red paintbrush to the twins for their turn in the R.B.G.

Elizabeth Anne Crawford
"Beth"
Tennis, 1; Girls Drill Squad, 2-3-4; Thespians, 4; Italian Club, 2; Freshman-Sophomore Dramatics Club, 1; Latin Club, 1; Bridge Club, 3; Euchre Club, 4; College Club, 4; Pep Squad, 1-2-3-4; Junior Classical League, 1-2-3; Class Council, 3; Civic Council, 3, Secretary, 3, Delegate to IH ASC Convention, 3; "The Dabblers".

I, Beth Crawford, will my little red whistle to the lookouts for next year's R.B.G. in hopes that they'll make more noise with it than I did.

SLUMBER PARTY chorus line: Rita Rockey, Connie Nelson, Janet Hertzner and Maureen Marmeon.

Lyle William Cunningham
"Kuhn"
Basketball, 1-2; Football, 1-2-3-4; Track, 1-2-3-4; Military, 1; Intramurals, 1-2-3-4; Band, 1-2-3-4; Music Contest, 1-2-3-4; Boys Swimming Club, 1; Boys Athletic Club, 1-2-3-4; Bowling Club, 3; Civic Council, 1-2; "The Shoemaker's Wife".

I, Lyle Cunningham, will to my two brothers enough finesse and imagination to play on Gladfelter's basketball team.

Robert Cusick
"Bob"
Military, 1-2-3-4; Intramurals, 1; Bowling Club, 3.

I, Bob Cusick, will my military rifle to any freshman.

Roger E. Dettore
"Rog"
Football, 1-2-3; Track, 1-2; Military, 1-2-3-4, Platoon Sergeant, 3, Battalion Adjutant, 4; Drill Squad Drillmaster, 4; Officers Club, 2-3; Intramurals, 1-2-3-4; Boys Drill Squad, 2-3-4; Boys Athletic Club, 1; Boys Swimming Club, 1; Art Club, 2; Bowling Club, 3; Physical Science Club, 4; Civic Council, 3; "Sugar and Spice".

I, Roger Dettore, will my position in Military to some very unlucky junior.

Ronald H. Dodd
"Ron"
Football, 1; Track, 1-2-3-4; Cross-country, 2-4; Military, 1; Intramurals, 1-2-3-4; Band, 1-2-3-4, Treasurer, 4; NCIC Music Festival, 2-3-4; State Music Contest, 1-2-3-4; District Music Contest, 1-2-3-4; Buccaneer Staff, 4; Quill and Scroll Club, 4; Art Club, 1-2-3; Social Dancing Club, 1; Woodwind Ensemble Club, 2; Hi-Fi Record Club, 3; Bowling Club, 4; Scholarship Club, 4; Civic Council, 2, State Convention Representative, 2; Class Treasurer, 1.

I, Ron Dodd, will my desire in cross-country to Lanny.

George R. Dulian
Football, 1; Track, 1; Cross-country, 1; Bugle Sergeant, 4; Officers Club, 4; Intramurals, 1-2-3.

I, George Dulian, will my good conduct in gym to Dale Baker.

Marguerite Hamilton Easley
"Peggy"
Transfer from Williamson High School, Williamson, West Virginia, 4; Band, 4; Thespians, 4; Yearbook Staff, 4; Bridge Club, 4; Civic Council, 4; "Private Eye".

I, Peggy Easley, will my senior dignity to Carol Gorski.

Carolyn Sue Eisert
Interior Decorating Club, 2-3; Bridge Club, 3; "Thanks, Awfully".

I, Carolyn Eisert, will the mice in my locker to some freshman who brings his lunch and wants to lose weight.

Alan Louis Farrell
"Al"
Football, 1-2; Track, 1-2; Wrestling, 1; Military, 1; Intramurals, 1-2-3-4; Band, 1-2-3-4; Highwaymen, 2-3-4, Student Conductor, 3-4; Pep Band, 1-2-3-4; NCIC Music Festival, 1-2-3-4; Music Contest, 1-2-3-4; Buccaneer Staff, 3; Yearbook Staff, 4; Instrumental Sight Reading Club, 1-3-4; Woodwind Ensemble Club, 1-2; Hi-Fi Record Club, 3; Advanced Square Dancing Club, 2; Junior Classical League, 2; Civic Council, 4; Class President. 1.

I, Alan Farrell, will my letters from N. U. to Jane Purcell.

Kenneth Evan Feltman
"Felky"
Track, 1; Cross-country, 1-2-3; Military, Gun Room Sergeant, 3, Regimental Subcommander, Captain, 4; Officers Club, 3-4; Intramurals, 1-2-3-4; Thespians, 2-3-4, Scribe, 3, President, 4; Play Contest, 3-4, "This Way to Heaven", "The Dancers"; Individual Dramatics Contest, 2-3-4; Buccaneer Staff, 3-4, Editor, 4; Yearbook Staff, 3-4; Show Business Club, 1; Freshman-Sophomore Dramatics Club, 2-3-4, Student Director, 3-4; "The Lost Princess"; "The Shoemaker's Wife"; "Love Errant"; "Dino"; "Mrs. McThing"; "Onions in the Stew".

I, Ken Feltman, will one slightly used typewriter ribbon to 607 as a reminder of the age of changing Buccaneer policy.

"BREECHES From Bond Street"—Sharon Mayhall, Stan Gaul and Dick Leslie.

Alice Louise Fleetwood
Senior Health Assistant; Band, 1-2-3-4, President, 4, Librarian, 3-4, Student Conductor, 3-4; Pep Band, 3-4; NCIC Music Festival, 3-4; Music Contest, 1-2-3-4, Clarinet Quartet, 1-2-3-4; Woodwind Quintet, 2-3-4; Yearbook Staff, 4; Instrumental Sight Reading Club, 1-2-3-4; Music Appreciation Club, 3; Pep Squad, 1-2-3; Junior Classical League, 1-2; Junior Planning Club, 3; Civic Council, 3; "Caleb Stone's Deathwatch".

I, Alice Fleetwood, will some of my sleep to Mr. Makeever and all my fun and work in band to anyone who wants it. It's great!

Dale A. Fogle
Basketball, 1-2, Tennis, 1-2-3-4; Cross-country, 4; Intramurals, 1-2-3-4; Boys Choir, 3-4 · Music Contest, 3-4; Buccaneer Staff, 4: Checkers Club, 1; Boys Athletic Club, 1-2; Boys Swimming Club, 3-4; Tennis Club, 3; College Club, 4; Civic Council, 2.

I, Dale Fogle, will all the hard work of cleaning off the tennis courts on a rainy day to one of Mr. Henderson's young netters.

E. Jane Fulkerson
"Emma"
Girls Drill Squad, 2-3-4; Thespians, 4; Italian Club, 1; Freshman - Sophomore Dramatics Club, 1; Checkers Club, 2; Chess Club, 3; Euchre Club, 4; Thespians, 4; Bowling Club, 4; Pep Squad, 1-2-3-4; Civic Council, 2; "The Ming Thing"; "Witch Hazel".

I, Jane Fulkerson, will a mansion, a carload of pepsis, and a king-size box of pretzels to Nancy Grove, so she won't be too lonely next year.

Ronald Charles Foster
"Frosty"

I, Ron Foster, will my seat in study hall to a freshman—a pretty girl.

Charlene Marie Fullerton
"Char"
Needlework Club, 1; Knitting Club, 1; FHA, 2; Interior Decorating Club, 2; Library Club, 4; Pep Squad, 3-4.

I, Charlene Fullerton, will all the good times at OTHS to my sister, Sharon, and my chair in Office Pro to some unsuspecting junior.

Stanley Robert Gaul
"Stan"
Basketball, 1-2; Football, 1-2; Track, 2-3-4; Baseball, 2-3-4; Military, 1-2-3-4, Platoon Sergeant, 3, Lieutenant Colonel, 4; Officers Club, 3-4; Intramurals, 1-2-3-4; Swimming Club, 2; Bowling Club, 3; Physical Science Club, 4; Boys Athletic Club, 1-2; Civic Council, 3; "Breeches From Bond Street".

I, Stanley Gaul, will my position on the Gladfelter's to some senior who doesn't make the varsity basketball team.

INDIAN dances are performed by Jon Briel at regional basketball game.

MILE HIGH Barb Ludwick amazes all at slumber party, including Jane Fulkerson.

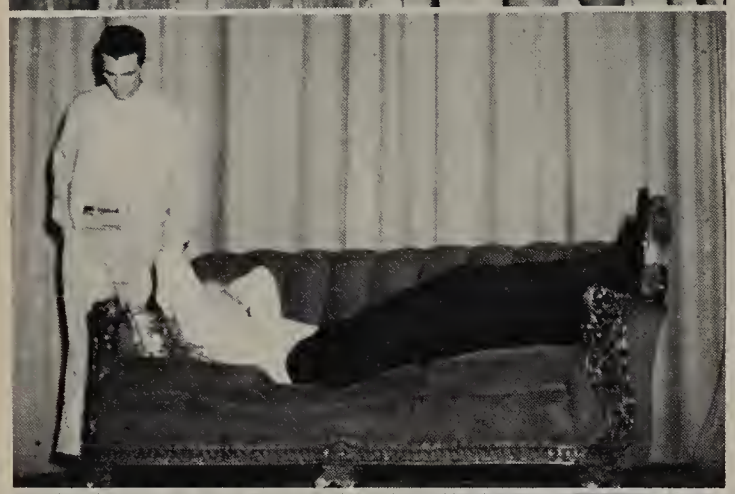

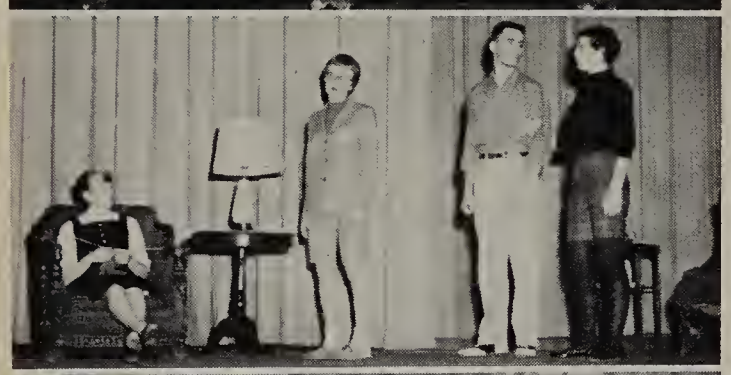

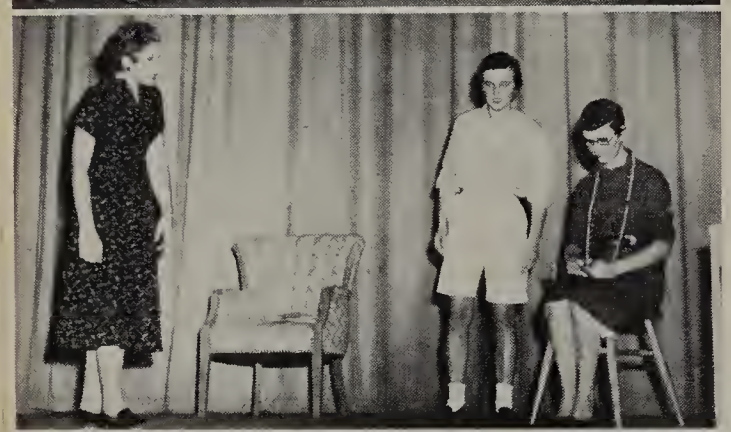

SENIOR PLAYS — "Four Little Words", "Private Eye", "The Ming Thing", "The Dabblers", "Sugar and Spice".

Senior Activities...

Katharine L. Gerstner
Band, 1-2-3-4; NCIC Music Festival, 1-2-3-4; Music Contest, 1-2-3-4; Thespians, 2-3-4; Yearbook Staff, 4; Woodwind Ensemble Club, 1-2; Spanish Club, 3; Instrumental Sight Reading Club, 1-2; Bridge Club, 3; Freshman-Sophomore Dramatics Club, 4; Civic Council, 2; "Onions in the Stew"; "The Lost Princess"; "Caleb Stone's Deathwatch"; "Private Eye"; "What's Wrong With the Girls?"; "Mrs. McThing".

Jack Goetz
"Trapper"
Track, 1; Military, 4; Intramurals, 4; Aviation Club, 2; Boys Athletic Club, 2; Checkers Club, 1.

I, Jack Goetz, will all my good grades to Miss Hempen.

Carolyn A. Goodman
"Benny"
Band, 2-3-4; Music Contest, 1-2-3-4; FHA, 1; Instrumental Sight Reading Club, 3-4; Bowling Club, 3; Pep Squad, 3.

I, Carolyn Goodman, will my seat in shorthand to some unlucky junior and all the fun I had on the band trip to Janet Gregory.

William Arthur Greene
"Willie"
Intramurals, 1-2-3-4; Boys Choir, 1-2-3-4; Mixed Choir, 1-2-3-4; All-State Choir, 4; Music Contest, 1-2-3-4; Art Club, 1; Projectionists Club, 2; Euchre Club, 4; Bowling Club, 3-4; Boys Choir, 2; Aviation Club, 3; "Miracle at Potter's Farm".

I, William Greene, will my ability to use my hands to work with to Vernon Johnson.

Phyllis A. Gretencord
"Phyl"
Foreign Correspondence Club, 1; Interior Decorating Club, 1.

I, Phyllis Gretencord, will all my good behavior to Karen, Margie, Mary, Sharon, and Sherry. May they never have to pay another fine. I will all the times I skipped without being caught to any incoming freshman.

Marcia Ann Grobe
"Grob"
Girls Choir, 1-2-3-4; Mixed Choir, 1-2-3-4; Madrigals, 3-4; NCIC Music Festival, 2-3-4, District, 1-2-3-4, Girls Double Ensemble Club, 1-2-3-4; Thespians, 3-4; Speech Play, 2; Foreign Correspondence Club, 1; Freshman-Sophomore Dramatics Club, 2-4, Student Director, 4; Show Business Club, 1; Hi-Fi Record Club, 3; Madrigals, 3-4; Pep Squad, 1-2-3-4, Vice-President, 4; "Four Little Words".

I, Marcia Grobe, will my ability to get along with Mr. Muus to some poor incoming girl tenor.

MOST VALUABLE football player Jim Clapper receives plaque from Mr. James (Mike) Malley.

Donald Leonard Grubaugh
"Don"
Basketball, 1-2; Football, 2; Track, 1-2-3-4; Military, 1; Intramurals, 1-2-3-4; Band, 1-2-3-4; Highwaymen, 1; NCIC Music Festival, 2-3-4; Music Contest, 1-2-3-4; Boys Athletic Club, 1; Woodwind Ensemble Club, 2; Bowling Club, 3; Hi-Fi Record Club, 3; Instrumental Sight Reading Club, 4; Civic Council, 1-3-4; Class Officer, Vice-President, 1; "The Lost Elevator".

I, Don Grubaugh, will my tobacco to fill the pipe that Brian willed to Roy Knoedler.

LeRoy Gualandri
"Red Elvis"
Military, 1-2-3-4; Square Dancing Club, 1; Aviation Club, 3; FFA, 1-2-3-4.

I, LeRoy Gualandri, will Bower & Brake all of my future wrecks and my ability to wreck the cars to Ed Geiger.

Carol Louise Gumm
"Dude"
Girls Choir, 1; Social Dancing Club, 1; Woodcraft for Girls Club, 1; Euchre Club, 2; FHA, 2; Horsemanship Club, 3-4; Bowling Club, 4; Pep Squad, 1-2-3-4.

I, Carol Gumm, will my place in horsemanship to Cheryl Roux.

Phyllis Jean Gumm
"Sticky"
Basketball, 1-2; Girls Choir, 1; Social Dancing Club, 2; Woodcraft for Girls Club, 3; Hi-Fi Record Club, 3; Square Dancing Club, 4; Future Nurses Club, 4, President, 4.

Larry Alan Gustafson
"Gus"
Football, 1-2-3-4; Track, 1-2; Wrestling, 1-2-3-4; Intramurals, 1-2-3-4; Band, 1-2-3; Music Contest, 1-2-3; Boys Athletic Club, 1-2; Euchre Club, 4; Bowling Club, 3; Civic Council, 1; "Hitchhiker".

I, Larry Gustafson, will my will, to some "Will", so that he may will, when he will.

Norma Harvell
"Norm"
Hi-Fi Record Club, 3; Needlework Club, 3.

I, Norma Harvell, will my seat in Mrs. Andrew's homeroom to some lucky freshman.

Sharon Ann Haizlip
"Shortie"
Transfer from Serena High School, 3; Tennis, 3; Mixed Choir, 3; NCIC Music Festival, 3; Future Nurses Club, 3; GAA, 3-4; Physical Science Club, 4; Water Coloring Club, 4; Pep Squad, 3-4; "Thanks, Awfully".

I, Sharon Haizlip, will my fun in Chemistry class to Mary Peterson.

Henry Jay Hannigan
"Hank"
Transferred from Ottawa to St. Bede, 2, and from St. Bede to Ottawa, 4; Basketball Manager, 1; Football, 4, Manager, 1; Golf, 1; Baseball, 1; Intramurals, 1-4; Projectionists Club, 1; Boys Athletic Club, 1; Show Business Club, 4; Euchre Club, 4.

I, Henry Hannigan, will football equipment to some unlucky junior who won't loaf as much as I did and will get a lot more use out of the equipment than I did; I also will my personal taper, Mr. Gross, to him also.

HORSEMANSHIP club member Chuck Sanders rides horse of club sponsor, Mrs. Audrey Wheeler.

"RED" gets the brush-off from Bob Jobst.

Gaile Lynn Hausaman
"Bubbles"
Future Nurses Club, 2; Projectionists Club, 3; Checkers Club, 4; Art Club, 4; "The Stolen Prince".

I, Gaile Hausaman, will to Mrs. Gjerde a less talkative first hour Home Management class next year, and to my incoming brother, all the fun I've had for four years.

Phillip Clarence Heemstra
"George"
Wrestling, 2-3; Tennis, 3; Military, 1-2-3-4, Second Lieutenant, 4; Drum Corps, 1-2-3; Officers Club, 4; Intramurals, 1-2-3-4; Thespians, 4; Buccaneer Staff, 4; Boys Athletic Club, 1-2; Fishing Club, 1-2; Physical Science Club, 3; Chess Club, 3; Bridge Club, 4; Pep Squad, 3-4; "The Trysting Place"; "Dino".

I, Phil Heemstra, will anytime.

Janet Marie Hertzner
"Chinky"
Cheerleading, 1-2; Girls Choir, 1-2-3-4; Mixed Choir, 2-3-4; NCIC Music Festival, 2-3-4; Music Contest, 1-2-3-4; Freshman-Sophomore Dramatics Club, 1; Aviation Club, 1; Hi-Fi Record Club, 3-4; Bowling Club, 4; Pep Squad, 4; Civic Council, 1.

I, Janet Hertzner, will my position in choir to my little sister, Judy Lee Hertzner.

Marybelle Hessling
"Belle"
Girls Choir, 1-2-3-4; Mixed Choir, 3-4; NC IC Music Festival, 3-4; Music Contest, 1-2-3-4; Yearbook Staff, 4; Thespians, 4; Social Dancing Club, 1-2; Square Dancing Club, 1; Folk Dancing Club, 3; Bridge Club, 2; Hi-Fi Record Club, 4; Library Club, 3; Pep Squad, 1-2-3-4; Junior Classical League, 1-2; District Music Contest, 2-4.

I, Marybelle Hessling, will my ability to be such a good lookout for the R.B.G. to my little sister, Carol Alms, and hope that she will be able to make a fast getaway as I. But Carol, watch those tomatoes!!!

Robert C. Heth
"Tige"
Football, 1-2-3-4; Military, Platoon Sergeant, 3; Officers Club, 3; Intramurals, 1-2-3-4; Boys Drill Squad, 2-3-4; Art Club, 1; FFA, 1-2-3-4; Checkers Club, 2; Bowling Club, 4; Civic Council, Vice-Chairman, 4; "Miracle at Potter's Farm".

I, Bob Heth, will my position in the Fo'Oles to any qualified underclassman.

Herbert Law Hetrick, Jr.
"Tex"
Basketball, 1-2-3-4; Football, 1-2-3-4; Track, 1-3; Military, 1-4, Second Lieutenant, 4; Officers Club, 4; Intramurals, 1-2-3-4; Band, 1-2-3; Music Contest, 1-2-3; Buccaneer Staff, 3; Boys Athletic Club, 1; Chess Club, 2; Euchre Club, 2-4; Athletic Theory Club, 3; Bowling Club, 3; Civic Council, 1-3; Class Officer, Secretary, 2; "Four Little Words".

I, Herb Hetrick, will my ability to be a Boilermaker to R. C. Johnson, and I hope he uses it to the best advantage; I also will my position in the Fo'Oles to Jerry Eick.

Robert G. Hoenes
"Henry"
Boys Choir, 4; Mixed Choir, 4; NCIC Music Festival, 4; Music Contest, 4; Swimming Club, 1-3; Art Club, 1-2; Show Business Club, 4; Square Dancing Club, 2-3; Hi-Fi Record Club, 4; "Caleb Stone's Deathwatch".

I, Bob Hoenes, will my drawing board to some lucky Art student.

Judith Ann Hoffman
"Judy"
Girls Choir, 1-2-3-4; Mixed Choir, 1-2-3-4; NCIC Music Festival, 2-3; Music Contest, 1-2-3-4; Art Club, 1-2; Social Dancing Club, 1; Bowling Club, 3; Artistic Typing Club, 3; Bridge Club, 4; Oil Painting Club, 4; Pep Squad, 3-4; Civic Council, 1-2-4; "Thanks, Awfully".

I, Judy Hoffman, will all my tardiness, along with my track shoes, to anyone going from the choir room to the shorthand room, and vice versa.

Allan Keith Holm
"Bubbles"
Football, 2; Military, 1-2-3-4; Intramurals, 1-2-3-4; Boys Choir, 1-2; Mixed Choir, 1-2; NCIC Music Festival, 1-2; Music Contest, 1-2; Thespians, 4; NCIC Dramatics Contest, 4; Buccaneer Staff, 2-3-4; Yearbook Staff, 2-3-4, Editor, 4; Vocal Ensemble Club, 1; Projectionists Club, 2; Aviation Club, 2; Chess Club, 3; Library Club, 3; Yearbook Club, 4; Bowling Club, 4; Junior Classical League, 1-2; "Submerged"; "Hitchhiker"; "Love Errant".

I, Allan Holm, will all my hard times with Mr. Grever and the darkroom to A. V.

Sharon Kay Hornbeck
"Sherry"
Girls Drill Squad, 2-3-4; Thespians, 3-4; NCIC Dramatics Contest, 4; Buccaneer Staff, 3; Yearbook Staff, 4; Camera Club, 1; FHA, 1; Junior Classical League, 2-3-4; Bridge Club, 4; Hi-Fi Record Club, 3; GAA, 1; Civic Council, 3; Junior Planning Club, 3, Chairman; "The Lost Elevator"; "Mrs. McThing".

I, Sherry Hornbeck, will that Terri Pixley, next year, will have as many male friends as I have had this year, but not the headaches that go with it. Also, I will her my place in the R.B.G. gang.

Merwin L. Hoxsey
"Hox"
Basketball, 1; Track, 1-2-3; Cross-country, 2-3; Drum Corps, 1-2-3; Intramurals, 1-2-3; Boys Drill Squad, 3; Junior Classical League, 1-2-3; Chess Club, 3; Checkers Club, 2; Boys Athletic Club, 1; Art Club, 2; "Submerged"; "The Old Lady Shows Her Medals"; "Dino".

I, Merwin Hoxsey, will my seat in 504 to some hard-working freshman.

Robert G. Jobst
"Bob"
Military, 1; Band, 1-2-3-4; NCIC Music Festival, 2-3-4; District Music Contest, 1-2-3-4; State Music Contest, 1-2-3-4; Boys Swimming Club, 1; Woodwind Ensemble Club, 2; Horsemanship Club, 3-4; Instrumental Sight Reading Club, 1-2-3-4; Junior Classical League, 1-2; Class Council, 4; "Caleb Stone's Deathwatch"; "Onions in the Stew".

I, Bob Jobst, will some clothes to the statues on the third floor of the main building.

Senior Activities...

Frederick Lynn Johnson
"Fred"
Football, 1-2-3-4; Track, 1-2-3-4; Wrestling, 1-2-3-4; Baseball, 1-2-3-4; Military, 1-2-3-4, Platoon Sergeant, 3, First Battalion Commander, 4; Officers Club, 3-4; Intramurals, 1-2-3-4; Buccaneer Staff, 4; Boys Athletic Club, 1-2; Athletic Theory Club, 3; Euchre Club, 4; Civic Council, 1.

I, Fred Johnson, will my success in athletics to some poor freshman who has the same uncanny knack to fail as I.

Gary Johnson
"Louie"
Football, 1; Wrestling, 1; Euchre Club, 2-3.

I, Gary Johnson, will my seat in homeroom 102 and my ease in getting along with Miss Hempen to any unlucky freshman.

Harry L. Johnson
Transfer from Heyworth High School, 2; Intramurals, 3-4.

I, Harry Johnson, will to the Freshman Class my knowledge — it's better to study hard right from the first.

Stan Charles Johnson
"Flash"
Boys Drill Squad, 4.

I, Stan Johnson, will my homeroom seat in Mr. Zimmerman's room to Dolores Kuk, for it gives a good view of him.

Lloyd M. Kalisiak
Military, 1-2-3-4; Intramurals, 1-2-3-4; Boys Drill Squad, 1-2; FFA, 1-2-3-4.

I, Lloyd Kalisiak, will all my excuses for getting out of class to some incoming freshman.

Robert Frayne Kammerer
"Bob"
Military, 1-4; Intramurals, 1-2-3; Band, 1-2-3; Music Contest, 1-2-3.

I, Bob Kammerer, will my two-year-old Algebra book to Gerry for three more years.

Janet Mae Kates
FHA, 1-2-3-4, Treasurer, 3, Vice-President, 4; Interior Decorating Club, 3-4; Social Dancing Club, 1; Pep Squad, 2-4.

I, Janet Kates, will my long bus ride everyday to anyone that likes to get up early.

Janice Marie Kates
FHA, 1-2-3-4, Chairman of Projects, 3, President, 4; Social Dancing Club, 1; Interior Decorating Club, 3-4; Pep Squad, 2-4.

I, Janice Kates, will all the problems of being FHA president to all future ones.

Jane Louise Keller
Gym Assistant, 4; Band, 1-2-3-4, Secretary, 4; NCIC Music Festival, 3; Ensemble Club, 2-3-4; Camera Club, 1; Instrumental Sight Reading Club, 1-2-4; Woodwind Ensemble Club, 2; Bowling, 3; Artistic Typing Club, 3, President; Scholarship Club, 4; Pep Squad, 2-3-4; Junior Classical League, 3; "Private Eye".

I, Jane Keller, will my ability to get the practice sheets marked on time to next year's band secretary.

CANDIDATES for Home-coming Queen gather on OTHS steps and flash smiles to captivate voters.

Sandra Jean Kiner
"Sandy"
Girls Choir, 1; Mixed Choir, 1; NCIC Music Festival, 1; Interior Decorating Club, 2; Social Dancing Club, 1; Square Dancing Club, 1; Bridge Club, 4; Woodcraft for Girls Club, 3; GAA, 1-2-3-4; FHA, 1; Girls Tennis, 1-2-3-4; Pep Squad, 1-2-3-4; "Thanks, Awfully".

I, Sandra Kiner, will my membership in the R.B.G. to any junior girl who wants to have an "unforgettable time" and all the good times I've had at OTHS to my brother, Gary.

Janis Marie Kimber
FHA, 1; Bridge Club, 2-3-4; Woodcraft for Girls Club, 3.

I, Janis Kimber, will all my extra credits to Janie Maass, because she may need them.

James Knutson
"Knut"
Swimming, 1-2; Military, 1-2-3-4; Intramurals, 1-2-3-4; Boys Choir, 1-2-4; Mixed Choir, 1-4; Music Contest, 1-4; Boys Swimming Club, 1-2-3-4.

Ronald Joseph Kotecki
"Ron"
FFA, 1-2-3-4.

I, Ron Kotecki, will to some freshman my place in the parking lot.

Sharon Ann Kummer
Cheerleading, 2; Thespians, 4; Yearbook Staff, 4; Class Council, 4; Yearbook Club, 4; Italian Club, 1; Freshman-Sophomore Dramatics Club, 1; Bridge Club, 2-3; Girls Swimming Club, 3; Euchre Club, 4; Checkers Club, 2; Pep Squad, 1-2-3-4; Civic Council, 1, Executive Board, 1; "The Trysting Place"; "Witch Hazel".

I, Sharon Kummer, will to my "little sister", Barb Yednock, my paintbrush, can of red paint, and R.B.G. shirt, and success to go with them.

Carol Louise Larson
"Larse"
Girls Choir, 1-2-3-4; Mixed Choir, 2-3-4; NCIC Music Festival, 3; Music Contest, 1-2-3-4; Thespians, 4; Hi-Fi Record Club, 3-4; Bridge Club, 2-3; Freshman-Sophomore Dramatics Club, 1; Square Dancing Club, 1; Scholarship Club, 4; Pep Squad, 1-2-3-4; Junior Planning Club, 3; Civic Council, 3; Class Treasurer, 3; "The Stolen Prince"; "Four Little Words"; "Beware the Termites".

I, Carol Larson, will our knack for winning first place on Homecoming floats to the incoming freshmen.

Charles Richard Leslie
"Reb"
Transfer from Serena Community High School, 1; Basketball, 1; Football, 3-4; Track, 1-2; Wrestling, 2-3-4; Cross-country, 1-2; Military, 1-2-3-4, Second Lieutenant, 4; Officers Club, 4; Intramurals, 1-2-3-4; Civic Council, 4; "Breeches From Bond Street".

I, Dick Leslie, will my will to will a will to anyone who is willing to will a will.

Thomas Lock
Track, 1-2; Cross-country, 1-2-3; Intramurals, 1-2-3-4; FFA, 1-2-3-4; Square Dancing Club, 1; Folk Dancing Club, 4; Bowling Club, 3.

I, Tom Lock, will my good times at OTHS to some freshman.

Jim Long
"Utah"
Company Sergeant, 3, Company Commander, 4; Officers Club, 3-4; Intramurals, 1-2-3-4; Band, 1-2; Music Contest, 1-2; "Caleb Stone's Deathwatch".

I, Jim Long, will my love of horses and hunting to Jim Gebhardt.

Barbara Jean Ludwick
"Barb"
Poseidon, 3-4; Girls Choir, 1-4; Mixed Choir, 1-4; Madrigals, 4; NCIC Music Festival, 4; Music Contest, 1-4; Bridge Club, 2-3; Interior Decorating Club, 1; Art Club, 2; GAA, 1; Square Dancing Club, 1; Junior Planning Club, 3; Pep Squad, 1-2-3-4; Junior Classical League, 1-2; "The Ming Thing".

I, Barb Ludwick, will my opportunity of seeing B. J. "rock it up" to Harts (also my red paintbrush).

Edwin R. McCullough
"Mack"
Transfer from Serena, 2; Cross-country, 2; Intramurals, 2-3-4; Aviation Club, 2; Chess Club, 3; Euchre Club, 3; Physical Science Club, 4; College Club, 4; Junior Classical League, 2-3-4; "Caleb Stone's Deathwatch".

I, Edwin McCullough, will my seat in homeroom 506 to some lucky freshman.

Ann D. McDonald
"Andy"
Poseidon, 4; Girls Drill Squad, 2-3-4; Thespians, 2-3-4, Treasurer, 4; NCIC Dramatics Contest, 4; Freshman-Sophomore Dramatics Club, 1; Bridge Club, 1; Pep Squad, 1-2-3-4; Junior Classical League, 1-2; Junior Planning Club, 3; "Miracle at Potter's Farm"; "The Shoemaker's Wife"; "Dino"; "Sunstroke".

I, Ann McDonald, will my whistle and thornbush to Mary Meckenstock.

Ronald G. Machetta
"Ron"
Basketball, 1-2-3-4; Track, 2-3-4; Cross-country, 3-4; Baseball, 2; Military, 1-2-3-4, Platoon Sergeant, 3, Battalion Commander, Major, 4; Officers Club, 3-4; Intramurals, 1-2-3-4; Band, 1-2; NCIC Music Festival, 1-2; Music Contest, 1-2; Checkers Club, 1; Boys Athletic Club, 3; Physical Science Club, 4; Class President, 4; "Submerged"; "The Trysting Place".

I, Ron Machetta, will my good luck in high school to anyone who wants it, and I hope J. C., the Admiral, makes it.

Sandra Bounds Madden
"Sandy"
Square Dancing Club, 1; Social Dancing Club, 1; Bowling Club, 3; Euchre Club, 2; FHA, 4; Pep Squad, 1-2-3-4; Civic Council, 2.

I, Sandy Madden, will the last three seats in Mr. Johnson's study hall to three real quiet girls, and all my hours to Pat Bienemann.

R. Arthur Mason
"Art"
Football, 1-2-3-4; Platoon Sergeant, 3, Battalion Adjutant, 4; Officers Club, 3-4; Intramurals, 1-2-3-4; Boys Drill Squad, 2-3-4, Drill Master, 4; FFA, 1-2-3-4, President, 4; Boys Athletic Club, 1-2; Civic Council, 2; "Submerged"; "The Stolen Prince".

I, Art Mason, will to LaVerne all my "goodies"; he needs them!

Sharon Kay Mayhall
Cheerleading, 4; Band, 1-2-3-4; NCIC Music Festival, 3-4; Music Contest, 2-3-4; Yearbook Staff, 4; Bridge Club, 3; FHA, 1-2-3, President, 3; Instrumental Sight Reading Club, 2; Scholarship Club, 4; Recreational Dancing Club, 1; Pep Squad, 1-2-3-4; Junior Classical League, 2; Junior Planning Club, 3; Civic Council, 3; Class Secretary, 3; "Breeches From Bond Street".

I, Sharon Mayhall, will my knack for doing the wrong thing at the wrong time to some incoming freshman.

Lynnette Maynard
"Lynn"
Cheerleading, 3; Girls Choir, 1-2; State Music Contest, 1-2; Square Dancing Club, 1; Yearbook Club, 3; Bridge Club, 4; Bowling Club, 4; Pep Squad, 3-4; Civic Council, 1.

I, Lynnette Maynard, will to my younger sister, Lenore, all my extra credits and all my good times at OTHS. And to my other sister, Diane, I will a vacant membership in the R.B.G.

Margaret Louise Mazza
"Peg"
GAA, 2; Band, 1-2-3-4; NCIC Music Festival, 2-4; Music Contest, 1-2-3-4; Instrumental Sight Reading Club, 1-2-3-4; Woodwind Ensemble Club, 1-2; Pep Squad, 1; "The Ming Thing".

I, Peggy Mazza, will to my brother, "Butch", the ability to stay out of trouble on bus trips.

Gloria Jean Meling
"Glor"
Poseidon, 2-3-4, Treasurer, 3, President, 4; Band, 1-2-3-4; NCIC Music Festival, 2-4; District Music Contest, 1-2-3-4; State Music Contest, 1-2-3-4; Bridge Club, 2-3; Girls Swimming Club, 3-4; Pep Squad, 1-2-3; Civic Council, 2; "Caleb Stone's Deathwatch".

I, Gloria Meling, will my place in the R.B.G. lineup to the next jerk that gets caught.

Carole Rose Meyers
Girls Choir, 1-2-3-4; Mixed Choir, 1-2-3-4; NCIC Music Festival, 1-2-4; Music Contest, 1-2-3-4; Buccaneer Staff, 3; FHA, 1; Show Business Club, 1-2-4; GAA, 2-3-4; Oil Painting Club, 4; Folk Dancing Club, 3; Freshman-Sophomore Dramatics Club, 2; Pep Squad, 2-4; Civic Council, 3; "The Dabblers".

I, Carole Meyers, will a beat-up choir folder (still of good quality) to some lucky freshman who wants to enjoy four years of music.

Jeanne Moniot
"Jeannie"
Basketball, 2-3; Girls Choir, 1-2-3-4; Mixed Choir, 3-4; NCIC Music Festival, 4; District Music Contest, 2-4; State Music Contest, 1-2-3-4; Buccaneer Staff, 4; Yearbook Staff, 4; Library Club, 1; FHA, 1-2; GAA, 1; Bridge Club, 2; Hi-Fi Record Club, 3; Girls Swimming Club, 3; Poseidon, 3-4, Secretary, 4; Euchre Club, 4; Pep Squad, 1-2-3-4; Senior Assembly Committee, 4; Civic Council, 2; "Thanks, Awfully".

I, Jeanne Moniot, will my position in the R.B.G. and some nose plugs to Sue Secor.

David Morgan
"Dave"
Transferred from Frankfort, Indiana, 1; Basketball, 1-2-3; Track, 2-3; Cross-country, 3; Military, 1-2-3-4, Second Lieutenant, 4; Officers Club, 4; Intramurals, 1-2-3-4; Boys Choir, 1-2-3-4; Mixed Choir, 1-2-3-4; Madrigals, 4; NCIC Music Festival, 2-3-4; Music Contest, 1-2-3-4; Chess Club, 1-3; Freshman-Sophomore Dramatics Club, 1; Pep Squad, 3-4; Junior Classical League, 2-3; "Dino".

I, Dave Morgan, will to R. C. Johnson all the fun and "thrills" I had my senior year.

FELLOW wrestlers admire trophy and ribbons of Larry Gustafson and Dick Leslie.

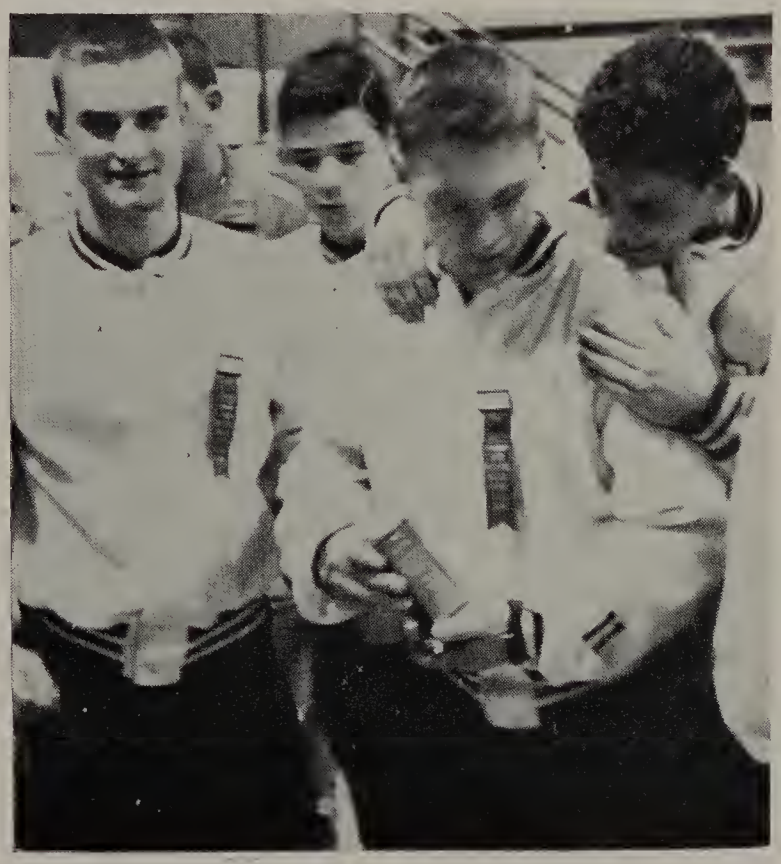

BALLOT of Norma Campbell slides into the ballot box guarded by Bill Schiffbauer.

MORNING LINE-UP—Rita Rockey, Barbara Siebert Carol Gumm, Margaret Cook, Sandy Madden and Janet Hertzner.

EVENING PILE-UP—Suzy Richardson, Beth Crawford, Kalah Renwick, Pam Christy and Renice Weingarten.

Senior Activities...

POSEIDON splashers—Gloria Meling, Kalah Renwick, Andy McDonald, Jeanne Moniot, Sue Worden and Barb Ludwick.

Jeannette Moore
"Jan"
Girls Choir, 1-2-3-4; Mixed Choir, 4; NCIC Music Festival, 4; District Music Contest, 3-4; State Music Contest, 1-2-3-4; NCIC Dramatics Contest, 4; Thespians, 4; Yearbook Staff, 4; Show Business Club, 1-2-3; Hi-Fi Record Club, 3; Projectionists Club, 2; Yearbook Club, 4; Euchre Club, 4; Pep Squad, 1-2-3-4; Junior Classical League, 1; Class Council, 3-4; "Four Little Words".

I, Jeannette Moore, will to Junior Thorpe, an incoming freshman, my locker which is a half a million miles from classes, and I hope he can run faster than I can. Also to Sara my gym padlock. (It does not work.)

HOMEROOM of Mrs. Gjerde gathers for a party.

David Edmund Moss
"Dave"
Tennis, 1-2-3-4; Military, 1-2-3-4, Second Lieutenant, 4; Officers Club, 4; Intramurals, 1-2-3-4; Band, 1-2; Music Contest, 1-2; Buccaneer Staff, 4; Chess Club, 2; Tennis Club, 3.

I, Dave Moss, will the fun of heckling the biggest racketeer of them all to Will and my serving ability to T. H., who needs it.

Dale Nelson
FFA, 1-2-3-4, Assistant Reporter, 4; Aviation Club, 1; Projectionists Club, 3; Checkers Club, 4.

I, Dale Nelson, will my seat in Mrs. Andrew's homeroom to a lucky freshman.

David W. Mumper
"Pinky"
Intramurals, 3-4; Boys Choir, 1-2; Mixed Choir, 1-2; Madrigals, 1-2; NCIC Music Festival, 1; Music Contest, 1-2; Photography Club, 1; Hi-Fi Record Club, 3-4; "The Stolen Prince".

I, Dave Mumper, will my place in Krabel's Physics class to a poor unsuspecting junior.

Cheryl Lee Nelson
Girls Choir, 1-2-3; Square Dancing Club, 1; Bridge Club, 2; Show Business Club, 3; Hi-Fi Record Club, 4; Freshman-Sophomore Dramatics Club, 1; GAA 3; Pep Squad, 1-2-3-4; Civic Council, 1-2; Class Officer, Secretary, 4; "The Stolen Prince".

I, Cheryl Nelson, will my place in Pep Squad to any incoming freshman who will support the team.

Connie Mae Nelson
Physical Education Assistant, 4; Girls Choir, 1-2; NCIC Music Festival, 1-2; Music Contest, 1-2; Yearbook Staff, 3-4; Advanced Square Dancing Club, 1-2; Social Dancing Club, 1; Euchre Club, 4; Bowling Club, 3; Pep Squad, 1-2-3-4; Class Council, 4; Civic Council, 4; "Miracle at Potter's Farm"; "Onions in the Stew".

I, Connie Nelson, will to my sister, Mary Kay, my R.B.G. membership and to Linda Foster and Ann Day my very few bad habits.

Carol Jean Nicholson
"Tiny"
Girls Choir, 1-2; Music Contest, 1-2; FHA, 3-4; Square Dancing Club, 1-2; Interior Decorating Club, 4; Bridge Club, 3; Pep Squad, 1-2-3-4.

I, Carol Jean Nicholson, will all my luck of not getting caught to some other fortunate skipper.

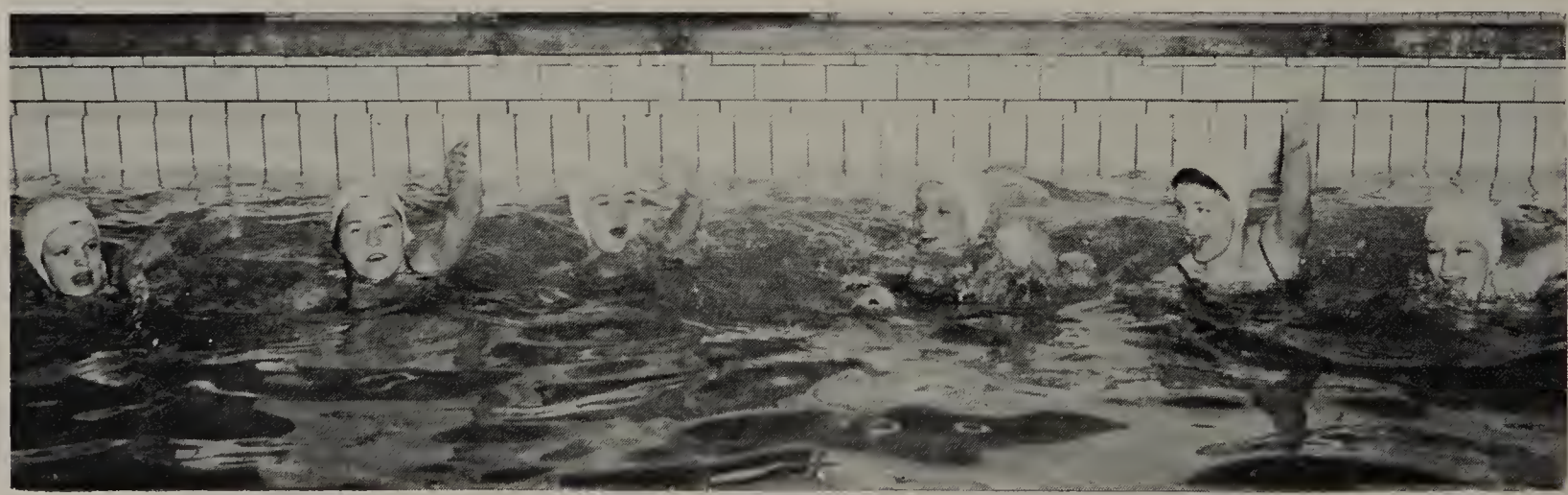

John Robert Nordin
"Rockey"
Football, 1; Track, 1; Swimming, 1-2; Drum Corps, 1-2-3-4; Intramurals, 1-2-3-4; Boys Choir, 1-2-3-4; Mixed Choir, 2-4; NCIC Music Festival, 2-4; Music Contest, 1-2-3-4; Boys Athletic Club, 1-3-4; Projectionists Club, 2; Competitive Swimming Club, 1-3; Square Dancing Club, 2; Recreational Swimming Club, 4; "The Old Lady Shows Her Medals".

I, John Nordin, will my gym socks to that little, bewildered sophomore, Bob Halterman.

Franklin Davis Nussbaum
"Frank"
Military, 1; Intramurals, 1-2-3-4; Band, 1-2-3-4; State Music Contest, 1-2-3-4; Buccaneer Staff, 4; Yearbook Staff, 4; Checkers Club, 1; Show Business Club, 1; Chess Club, 2; Talent Assembly, 3; Freshman-Sophomore Dramatics Club, 2; Spanish Club, 3; Hi-Fi Record Club, 3; Scholarship Club, 4; Instrumental Sight Reading Club, 4; "The Stolen Prince".

I, Frank Nussbaum, will my chair in band to anyone in (or out) of "my quartet" who practices real, real hard.

Gerald Norman O'Berto
"Bert"
Basketball, 2; Tennis, 1; Military, 1-2-3-4, Second Lieutenant, 4; Boys Drill Squad, 2-3-4; Thespians, 2-3-4; NCIC Dramatics Contest, 2; Buccaneer Staff, 2-3; Yearbook Staff, 2-3; Chess Club, 1; Camera Club, 1-2; Junior Classical League, 2-3-4; Physical Science Club, 3-4; Officers Club, 4; "The Ming Thing"; "The Ghost Story"; "Onions in the Stew".

I, Gerry O'Berto, will my ability to get away with murder in Mr. Krabel's Physics class to some unlucky junior.

Constance L. Ott
"Connie"
FHA, 1-2-3-4; Artistic Typing Club, 3.

I, Connie Ott, will to Gerry Hampson all my extra credits, which he'll probably need.

Brian Painter
"Bri"
Basketball, 1; Football, 1-2-3-4; Track, 1-2-3; Intramurals, 1-2-3-4; Band, 1-2-3-4; Boys Choir, 4; NCIC Music Festival, 2-3-4; Music Contest, 1-2-3-4; Yearbook Staff, 4; Woodwind Ensemble Club, 1-2; Instrumental Sight Reading Club, 1-2; Hi-Fi Record Club, 3; Pops Sight Reading Club, 3; Bowling Club, 4; Scholarship Club, 4; Civic Council, 1-2; "Caleb Stone's Deathwatch".

I, Brian Painter, will my pipe to Roy Knoedler.

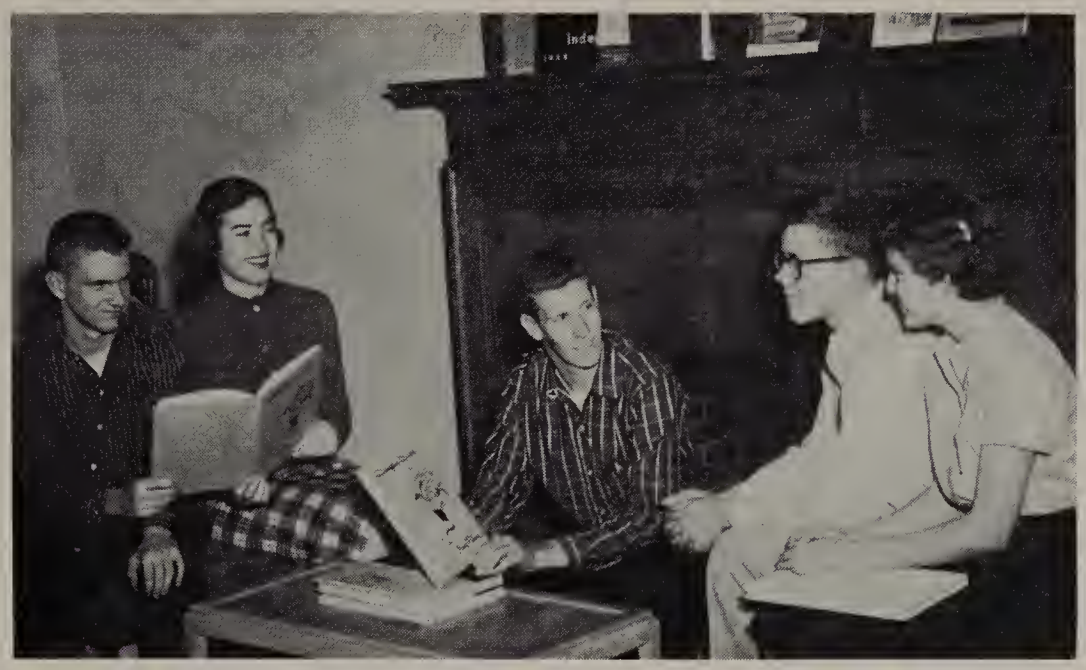

COLLEGE plans occupy Dale Fogle, Suzy Richardson, Brian Painter, Phil Heemstra, and Cynthia Rickey.

Patricia Irene Paulson
"Pat"
Transfer from Jacksonville, Illinois; Girls Choir, 1-2; Bridge Club, 2-3; FTA, 1; Pep Squad, 3.

I, Pat Paulson, will my roller skates to any student who has to go from Mrs. Rotter's English class to Mr. Johnson's U. S. History class.

Jane Elisabeth Peek
"Janie"
Bridge Club, 1-2-3-4; Needlework Club, 3; Interior Decorating Club, 1-2; "Caleb Stone's Deathwatch".

I, Jane Peek, will to my younger brother to have more luck in school and get credits easier than I did.

Ernest Peterson
"Ernie"
Football, 1-2-3; Track, 1-2-3; Drum Corps, 1-2-3-4, Lieutenant, 4, Commander, 4; Officers Club, 4; Intramurals, 1-2-3-4; Boys Choir, 1-2; Mixed Choir, 1-2; Music Contest, 1; Civic Council, 2-4.

I, Ernie Peterson, will Tin Lizzy to the sophomore girls.

Richard LaVern Peterson
"Butch"
Transfer from Moline High School, 4; Boys Swimming Club, 1-2; Tennis, 1; Junior Classical League, 1.

I, Richard Peterson, will my Econ seat to some up and coming senior of next year. Good luck.

Judith Ann Poundstone
"Judy"
Tennis. 1-2-4; Girls Choir, 1; Music Contest, 1; Thespians, 4; Square Dancing Club, 1; Freshman-Sophomore Dramatics Club, 1-2, President, 2; Chess Club, 3; Bridge Club, 2-3; Euchre Club, 4; Yearbook Staff, 4; GAA, 1-2; Pep Squad, 1-2-3-4; Junior Classical League, 2; "The Dabblers"; "Candy Goes On a Diet".

I, Judy Poundstone, will my knack for getting hours and my seat in Chemistry to my brother, Bobby; also the long ride to school and my place in the R.B.G to my sister, Nancy.

Linn Read
Track, 1-2-3: Cross-country, 1-2-3; Intramurals. 1-2-3-4; "The Stolen Prince".

I, Linn Read, will my cross-country clothes to Wally Farley, in hopes that he has more desire and determination than I did.

Lawrence R. Reeser
"Larry"
Transfer from Rock Island Senior High, 4; Intramurals, 4.

I, Larry Reeser, will my bowlegs to Miss Hempen.

Kalah Jo Renwick
"Kales"
Poseidon, 1-2-3-4, Scribe, 2, Vice-President, 4; Girls Choir, 1-2; Thespians, 4; NCIC Dramatics Contest, 4; Italian Club, 2; Bridge Club, 3; Girls Swimming Club, 3-4; Freshman-Sophomore Dramatics Club, 1; Pep Squad, 1-2-3-4; Junior Classical League, 1-2; Civic Council, 2; "Thanks, Awfully"; "The Old Lady Shows Her Medals".

I, Kalah Renwick, will all of the "lunch laughs" this year to Colleen and the girls hoping that they will have double trouble stifling their giggles, and my football shoulders to "Feebes".

PEP RALLY enthusiasts — Renice Weingarten, Kalah Renwick, Pam Christy and Jane Fulkerson.

Senior Activities . . .

Kathleen Annette Richardson
"Kathi"

Cheerleading, 4; Girls Choir, 1-2-4; Mixed Choir, 4; NCIC Music Festival, 4; Music Contest, 1-2-4; Square Dancing Club, 1; Social Dancing Club, 1; Freshman-Sophomore Dramatics Club, 2; GAA, 1-2; Hi-Fi Record Club, 3; Yearbook Club, 3; Bowling Club, 4; Bridge Club, 4; Pep Squad, 1-2-3-4; Civic Council, 1-2; Senior Home-coming Attendant, 4.

I, Kathi Richardson, will to Sally Willcox an automatic pitch pipe and my place in choir next year; and to my cousin, Janet, a lost paintbrush.

Suzanne Richardson
"Maud"

Cheerleading, 1-2-3-4; Girls Choir, 1-2-3-4; Mixed Choir, 1-2-3-4; Madrigals, 3-4; NC IC Music Festival, 2-3-4; Music Contest, 1-2-3-4; Thespians, 4; Italian Club, 1; Junior Classical League, 2; Freshman-Sophomore Dramatics Club, 1; Bridge Club, 3-4; Civic Council, 1; Home-coming Queen; "Thanks, Awfully"; "Witch Hazel".

I, Suzy Richardson, will my ability to play bridge at 4 a. m. to Mary Meckenstock and Judie Hartshorn, and all the laughs at tournaments to Mary Jo Costello.

Cynthia D. Rickey
"Cindy"

Girls Drill Squad, 2-3-4; Camera Club, 1; Bridge Club, 3; Scholarship Club, 4; Foreign Correspondence Club, 1; GAA, 2-3; Pep Squad, 1-2-3-4; Junior Classical League, 1-2; "Who Gets the Car Tonight?"

I, Cynthia Rickey, will a certain girl-shy sophomore boy to a certain boy-shy sophomore girl and my place in Drill Squad to anyone who wants it.

Joseph Francis Rinaldi
"Joe"

Intramurals, 1-2-3-4; Boys Choir, 1-2-3-4; Mixed Choir, 1-2-3-4; Madrigals, 3-4; NC IC Music Festival, 1-2-3-4.

I, Joe Rinaldi, will my chair in choir and my ability to pester the Great Professor B. J. Muus, to "Waldo" who I hope will use it to the best advantage.

Richard James Roberts
"Farouk"

Football, 1-2-3-4; Track, 1-2; Wrestling, 1-2; Military, 1-2-3-4; Intramurals, 1-2-3-4; Buccaneer Staff, 4; Projectionists Club, 1; Camera Club, 2; Boys Athletic Club, 2; Bowling Club, 3-4; Athletic Theory Club, 3; Euchre Club, 4; Civic Council, 4, Vice-President, 4; "The Lost Elevator".

I, Dick Roberts, will all my good times and memories to my little sister, Marsha, and honorary membership in the Fo'Oles to Clarence Wilson.

Rita Jean Rockey
"Jeannie"

Girls Choir, 1-2-4; Mixed Choir, 4; Music Contest, 1-2-4; Woodcraft for Girls Club, 1; GAA, 1-2; Future Nurses Club, 2; Freshman - Sophomore Dramatics Club, 2; Hi-Fi Record Club, 3; Yearbook Club, 3; FHA, 4; Euchre Club, 4; Square Dancing Club, 1; Pep Squad, 2-3-4; Junior Planning Club, 3; Class Vice-President, 3; Home-coming Attendant, 3; "Hitchhiker".

I, Rita Rockey, will to my brother and sister, Dennis and Karen, all of the fun I've had at OTHS and to my cousin Betty, my red paintbrush; may it bring her as much bad luck and fun as it did me.

Joseph Leo Rockford
"Joe"

Football, 2; Track, 3; Military, 1-2-3-4, Gun Room Sergeant, 3; Officers Club, 3; Intramurals, 1-2-3-4; Boys Choir, 1; Music Contest, 1; Mixed Choir, 1; Bowling Club, 4; Chess Club, 3; Pep Squad, 3-4; "Sugar and Spice".

I, Joe Rockford, will what I can, to whom I can, when I can, if I can.

Susan Rosencrans
"Suz"

Basketball, 1; Swimming, 1; Tennis, 1; Girls Choir, 1-2; NCIC Music Festival, 1-2; Music Contest, 1-2; Social Dancing Club, 1; Square Dancing Club, 1; Girls Swimming Club, 2-3; Bridge Club, 2-3-4; Hi-Fi Record Club, 4; Pep Squad, 1-2-3-4; "The Stolen Prince".

I, Susan Rosencrans, will to Joanne Ayers a few of my unneeded pounds along with my Chemistry book in hopes that she can use it more successfully than I did.

Charles A. Sanders
"Charlie"

Military, 1; Intramurals, 3-4; Band, 1-2-3-4; Music Contest, 3-4; Boys Swimming Club, 1-2; Instrumental Sight Reading Club, 1-2-3-4; Horsemanship Club, 3-4.

I, Charles Sanders, will my hard, uncomfortable stool in Mr. Krabel's Physics class to some poor junior that doesn't know what it means to be confused.

STATE scholarship winners gather in College Room for the photographer.

Judith Anne Sang
"Judy"

Girls Drill Squad, 2-3-4; Freshman-Sophomore Dramatics Club, 1; Bowling, 3; Bridge Club, 4; Pep Squad, 1-2-3-4; "Thanks, Awfully".

I, Judy Sang, will my red-splattered tennis shoes to a member of next year's R.B.G.

David Elyot Sawyer

Basketball Manager, 1-2; Football Manager, 1; Tennis, 1; Intramurals, 1-2-3-4; Band, 1-2-3-4; Boys Choir, 2-3-4; Highwaymen, 1-2-3-4; Madrigals, 2-3-4; NCIC Music Festival, 1-2-3-4; All-State Band, 4; Music Contest, 1-2-3-4; Thespians, 4; Buccaneer Staff, 3; Woodwind Ensemble Club, 1-2; Square Dancing Club, 1; Hi-Fi Record Club, 3; Physical Science Club, 4; Development of Jazz Club, 2; Junior Classical League, 1-2; "Thanks, Awfully"; "Breeches From Bond Street".

I, Dave Sawyer, will a good time on some Friday night to Terry Blackley.

William J. Schiffbauer
"Web"

Basketball, 1-2-3-4; Football, 1-2-3; Track, 1-3-4; Military, 1-2-3-4, Company Sergeant, 4; Officers Club, 3; Intramurals, 2-3-4; Boys Athletic Club, 1-2-3; Bowling Club, 4; Euchre Club, 4; "The Ming Thing".

I, Bill Schiffbauer, will to La Verne Blue my proper mental attitude in Military class.

Frank Schlosser
"Bud"

Basketball, 1-2-4; Football, 1-2-3-4; Track, 1-2; Baseball, 1-2; Intramurals, 1-2-3-4; Civic Council, 4; "Who Gets the Car Tonight?"

I, Bud Schlosser, will my position in the Fo'Oles to some lucky junior.

Nina Marie Schultheis
"Nine"

Girls Choir, 1-2; Music Contest, 1-2; Art Club, 1-4; Foreign Correspondence Club, 1; Checkers Club, 4; Woodcraft for Girls Club, 2; Home Management Club, 2; Pep Squad, 1-2-3-4.

I, Nina Schultheis, will all the fun I had at the dances and games to all my friends at OTHS, and to our "Pirate" teams to come, win as never before and never say die.

Linda June Schroeder
Girls Choir, 1-2-3-4; Mixed Choir, 1-2-3-4; Madrigals, 2; NCIC Music Festival, 1-2-3-4; Music Contest, 1-2-3-4; NCIC Dramatics Contest, 4; Latin Club, 1; Square Dancing Club, 1; Vocal Ensemble Club, 1; Bridge Club, 2-4; Artistic Typing Club, 3; Hi-Fi Record Club, 3; Scholarship Club, 4; Pep Squad, 2-3-4; Class Council, 3; Civic Council 4; "Miracle at Potter's Farm"; "The Trysting Place".

I, Linda Sehroeder, will all the fun in Mr. Riley's study hall and also in Mr. Johnson's Soeiology class to some lucky junior.

Larry T. Schwab
"Schwaby"
Basketball, 1-2; Football, 2; Track, 1-2; Military, 1-2-3-4; Intramurals, 1-2-3-4; Fishing Club, 1-2-3; Bowling Club, 3; Euchre Club, 4; "Hitchhiker".

I, Larry Sehwab, will my position in the Fo'Oles to some junior boy, who enjoys good times without girls.

Sharon Lee Serby
"Serb"
FHA, 1; Freshman-Sophomore Dramatics Club, 2; Square Dancing Club, 4; GAA, 1-2-3; Pep Squad, 1-2-3.

I, Sharon Serby, will nothing to nobody for I have nothing to will, but if I had something to will I would take it with me.

Harold J. Seward
"Harry"
Military, 1-2-3-4; Intramurals, 1-2; Freshman-Sophomore Dramatics Club, 1-2; Boys Swimming Club, 1; Boys Athletic Club, 1-2.

I, Harold Seward, will my beaten-up Algebra book to some freshman, and hope he or she gets Mr. Riley.

Charles Edwin Shreve
"Charlie"
Military, 1-2-3-4; Intramurals, 1-2; Buccaneer Staff, 4.

I, Charles Shreve, will all the fun I have had in the passageway before school to some unlueky senior!

Barbara Ann Siebert
"Bobbie"
Square Dancing Club, 1; Social Dancing Club, 1; Euchre Club, 2; FHA, 2-4; Bowling Club, 3; Pep Squad, 1-2-3-4.

I, Barbara Siebert, will my seat in the last row of Mrs. Gjerde's Home Management class to Cathy Murley, and may she be more fortunate with her hours.

Mike Sipula
"Whale"
Basketball, 1; Wrestling, 4; Golf, 1-2-3-4; Military, Company Sergeant, 3, Company Commander, 4; Officers Club, 3-4; Intramurals, 1-2-3-4; Golf Club, 4; Checkers Club, 4.

I, Mike Sipula, will if you will.

Barbara L. Smith
"Smitty"
Girls Choir, 1-2-3; Music Contest, 1-2-3; Future Nurses Club, 1; Square Dancing Club, 2; Girls Swimming Club, 4; Pep Squad, 2-3-4; "The Dabblers".

I, Barbara Smith, will my red paintbrush to Sheila Aieher for future use.

Gregory A. Snell
"Greg"
FFA, 1-2-3-4; Fishing Club, 1.

I, Gregory Snell, will my seat in Mr. Love's homeroom to some lucky freshman.

Larry Mell Stevenson
"Steve"
Football, 1-2; Track, 1-2; Wrestling, 1-2; Intramurals, 1-2-3-4; Euchre Club, 4; Fishing Club, 2; Boys Athletic Club, 1-2; Bowling Club, 3.

Carol Lynn Stohl
"Stohle"
Square Dancing Club, 1; Social Dancing Club, 1; Freshman-Sophomore Dramatics Club, 2; FHA, 1-2-3-4; GAA, 1-2-3-4, Vice-President, 3, Secretary, 1-4; Bridge Club, 3-4; Oil Painting Club, 4; "Who Gets the Car Tonight?"

I, Carol Stohl, will my plaee in Mrs. Gjerde's homeroom to some ineoming freshman.

Pete Holland Strow
"Peter"
Football, 1-2; Track, 2; Swimming, 1-2-3-4, Captain, 4; Tennis, 1-3; Cross-country, 2-3; Military, Platoon Sergeant, 2, Platoon Lieutenant, 3, Colonel, 4; Officers Club, 2-3-4; Intramurals, 1-2-3-4; Boys Drill Squad, 2-3-4, Commander, 4; Thespians, 2-3-4; Junior Classical League, 1-2-3-4, President, 2; Buccaneer Staff, 4; Yearbook Staff, 4; Freshman-Sophomore Dramatics Club, 1; Boys Swimming Club, 1-2; Physical Science Club, 3-4; Pep Squad, 2-3-4, Secretary-Treasurer, 3; State Chairman, 3; Civic Council, 3, Vice-Chairman, 3; Class Officer, President, 3; "Candy Goes On a Diet"; "Stood Up"; "The Stolen Prince"; "The Dancers"; "Sunstroke"; "Mrs. McThing".

I, Pete Strow, will nothing; I need ALL I ean get.

John A. Sutton
"Sutt's"
Football, 1; Track, 1; Wrestling, 2; Military, 1-2-3-4, Sergeant, 3, Second Lieutenant, 4; Officers Club, 3-4; Intramurals, 1-2-3-4; Boys Drill Squad, 1-2-3; FFA, 1-2-3-4; Boys Athletic Club, 1-2; Civic Council, 2; "Miracle at Potter's Farm".

I, John Sutton, will my seat in Agrieulture elass to some poor freshman who's taking the eourse next year.

Richard A. Taylor
"Rich"
Basketball, 1; Football, 1; Intramurals, 1-2-3-4; Boys Athletic Club, 2-3-4; Boys Swimming Club, 3.

I, Dick Taylor, will to anyone my spot in the parking lot.

Betty Ann Thompson
"Bee"
Girls Choir, 1-2-3-4; Mixed Choir, 3-4; NCIC Music Festival, 3-4; Music Contest, 1-2-3-4; Freshman-Sophomore Dramatics Club, 1-2; Bowling Club, 4; Bridge Club, 4; Hi-Fi Record Club, 3; Pep Squad, 1-2-3-4; "Four Little Words".

I, Betty Thompson, will my red paintbrush to some junior girl, and may they all have better luek than we had.

Betty L. Thompson
Social Dancing Club, 2; Square Dancing Club, 2; Bowling Club, 3-4; Horsemanship Club, 3-4.

I, Betty Thompson, will Diane Johnson my bus seat on No. 10, and all the fun we had.

Charles Townsend
"Chas"
Intramurals, 4; Boys Athletic Club, 4.

I, Chuck Townsend, will my gym elothes to my brother for next year, and to the OTHS all the parking tiekets I reeeived in front of the sehool.

Jane Trumbo
"Janie"
Yearbook Staff, 4; FHA, 1-2; Hi-Fi Record Club, 3; Pep Squad, 2-3-4; Civic Council, 1; "The Old Lady Shows Her Medals".

I, Jane Trumbo, will my ability to someone on the Yearbook staff, and I hope they won't have as mueh trouble as I did.

Judith Claire Vandervort
"Judy"
FHA, 1-2-3; Bridge Club, 3-4; Social Dancing Club, 1; Pep Squad, 2-3-4; Home-coming Attendant, 2; "Thanks, Awfully".

I, Judy Vandervort, will my brother, Tom, a seat in Mr. Novak's freshman History elass.

Bert van Egmond
Football, 1-2; Track, 1-2; Intramurals, 4; Boys Choir, 2-3-4; Mixed Choir, 2-3; Music Contest, 2-3-4; "Private Eye".

I, Bert van Egmond, will no will, for I haven't the will to will a will.

HARD-WORKING managers Ron Machetta and Jerry Christopher relax at the boss' desk.

Senior Activities...

JoAnne Mary van Egmond
"Jo"
Girls Choir, 1-2-3-4; Mixed Choir, 2-3-4; Music Contest, 1-2-3-4; Foreign Correspondence Club, 1; Bowling Club, 2; Show Business Club, 2; Bridge Club, 4; Hi-Fi Record Club, 3; Pep Squad, 1-2-3-4; Junior Classical League, 1-2-3; "Thanks, Awfully".

I, JoAnne van Egmond, will my extra credits to Connie Heemstra, so she won't have to study so hard.

Richard Dean Willy
Football, 1-2-3-4; Track, 2-3-4; Wrestling, 4; Tennis, 1; Intramurals, 1-2-3-4; Band, 1-2-3-4; Highwaymen, 2-3; NCIC Music Festival, 3; Music Contest, 1-2-3-4; Chess Club, 1-2; Instrumental Sight Reading Club, 1-2-4; Hi-Fi Record Club, 3; Physical Science Club, 3-4; Civic Council, 2; "The Old Lady Shows Her Medals"; "The Stolen Prince".

I, Dick Willy, will my extra credits to Mr. Adams for the wrestling team.

Dale E. Wise
"Paco"
Basketball, 1-2; Football, 1-2; Track, 1-2; Military, 1-2-3-4; Intramurals, 1-2-3-4; Boys Athletic Club, 1-2; Boys Swimming Club, 1-2; Euchre Club, 3; College Club, 4; Civic Council, 1-2; "Who Gets the Car Tonight?"

I, Dale Wise, will my seat in 206 to some fortunate soul who will enter into the "Women's World".

Suzanne Eilene Worden
"Suzy"
Poseidon, 2-3-4; Girls Drill Squad, 2-3-4; Thespians, 3-4; Girls Swimming Club, 3; Freshman-Sophomore Dramatics Club, 1; Square Dancing Club, 1; Pep Squad, 1-2-3-4; Junior Classical League, 1-2; Civic Council, 1; Class Council, 4; "Sugar and Spice"; "The Lost Elevator"; "Onions in the Stew".

I, Suzy Worden, will all my extra credits to my brother, Rickey, and my membership in the R.B.G. to Nancy Grove.

SHAKERS for the trip to and for the game at Peoria are hurriedly made on Sunday before the Tuesday battle.

Patricia Ann Vezain
"Pat"
Girls Choir, 1-2-3; Mixed Choir, 1-2-3-4; Madrigals, 3-4; NCIC Music Festival, 1-2; Music Contest, 1-2-3-4; FHA, 1; Bridge Club, 2; Art Club, 3; Interior Decorating Club, 1; Pep Squad, 1-2-3; "Four Little Words".

I, Pat Vezain, will my collar and choir robe to some incoming freshman and my place in choir to Carolyn Pike, and all of my timings in typing to Marilee Halterman.

Robert Eugene Vezain
"Bob"
Intramurals, 2-3-4.

I, Bob Vezain, will my homeroom seat to a future freshman, who will in return will it to the homeroom teachers.

Dale Vernon Walter
Intramurals, 1-2-3-4; Projectionists Club, 1-4; Chess Club, 2; FFA, 2-3-4; "The Stolen Prince".

I, Dale Walter, will my locker to Ronnie Schobert.

Mary Ann Watts
Girls Choir, 1-2-3-4; Mixed Choir, 2-3-4; NCIC Music Festival, 2-3-4; Music Contest, 1-2-3-4; Thespians, 1-2-3-4, Scribe, 3, Secretary, 4; NCIC Dramatics Contest, 4; Yearbook Staff, 4; Freshman-Sophomore Dramatics Club, 1; Square Dancing Club, 1; Pep Squad, 1-2-3-4; Class Council, 4; Civic Council, 4; "Miracle at Potter's Farm"; "The Old Lady Shows Her Medals"; "Dino"; "Time Out for Ginger"; "Sunstroke"; "Beware the Termites"; "Onions in the Stew".

I, Mary Ann Watts, will my seat in the tenor section to another girl tenor who wants to sing alto.

Renice Kay Weingarten
"Renny"
Transfer from Aliquippa, Pennsylvania, 4; Thespians, 4; NCIC Dramatics Contest, 4; Pep Squad, 4; "Sugar and Spice".

I, Renice Weingarten, will my mathematical aptitude to my mathematically inclined sister. If she is wise, she'll not rely on it!

Margaret Ann Wilson
"Ann"
FHA, 1-2-3; Bridge Club, 4; Pep Squad, 4; "The Dabblers".

I, Ann Wilson, will all my fun at OTHS to my brother and my paintbrush to some deserving junior.

Acknowledgments...

The '59 SENIOR staff expresses its appreciation to the following individuals and firms who have contributed generously toward the production of the yearbook.

Covers
S. K. Smith and Company, Chicago
Mr. William Snell, representative

Engraving
Capitol Engraving Co., Springfield
Mr. Larry Wells, representative

Sports Statistics
Mr. Harry Quilter, *Republican-Times*

Photography
Gerding Studio, Ottawa
Mr. Thomas Morrisev. *Republican-Times*
Mr. Robert Burns, OTHS

Printing
Illinois Office Supply Company, Ottawa
Mr. Ralph Lindemann

Typography
Journal Printing Company, Springfield

Art Work
Gail Robertson, Paula Wagner, Pete Boyle, Larry Kimber, Joanne Ayers

best of luck
T.A. Kelly

To Danny,
A great guy & the best of everything!
Chuck Anderson

Stick with those Cubs!
Good luck.
D Riley

Good Luck
R E Johnson

Good Luck, Dan.
Sandra J. Miller